

GOVERNMENT OF INDIA  
ARCHÆOLOGICAL SURVEY OF INDIA  
ARCHÆOLOGICAL  
LIBRARY

ACCESSION NO. 41425

CALL No. 732.44/Bac

D.G.A. 79

C8/20.





# EARLY INDIAN SCULPTURE



# EARLY INDIAN SCULPTURE

by

LUDWIG BACHHOFER

VOLUME II

41425

155H

732.44  
Bac

THE PEGASUS PRESS · PARIS MCMXXIX



~~D 17857 (h)~~

PRINTED IN ENGLAND



**CENTRAL ARCHAEOLOGICAL  
LIBRARY, NEW DELHI.**

Acc. No. 41425.....

Date..13/1/64.....

Call No....732.44/Bac.....

COPYRIGHT 1929 BY PANTHEON · CASA EDITRICE · FLORENCE

PLATES 63-161





63

63

# 63

BHĀJĀ (PUNA)

## Two Figures of Watchmen from the Rock Vihara.

I CENTURY B.C.

A vihara is a dwelling for monks and mostly consists of a series of cells into which access is gained through a veranda. The ideal plan consisted of a quadrangular court round which the cells were disposed. In the case of rock viharas, which frequently had several storeys, the cells were arranged in one suite.

The West Indian Viharas were Buddhistic. Bhājā belongs to the oldest constructions.

*Photo: D.G.A.S.I.*

80





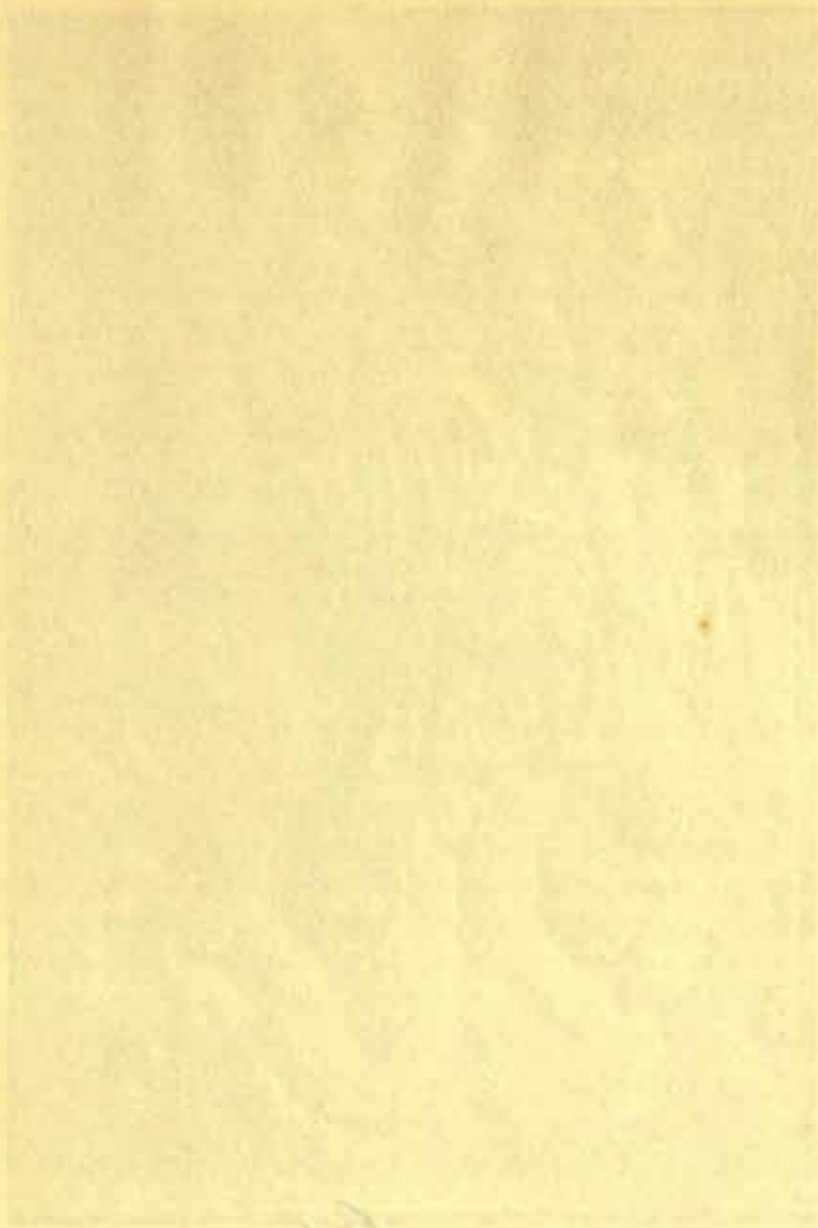

40

THE UNIVERSITY OF CHICAGO  
LIBRARY  
540 EAST 57TH STREET  
CHICAGO, ILL. 60637  
64

# 64

BHĀJĀ (PUNA)

Reliefs of the Veranda of the Rock Vihara.

FIRST HALF OF THE I CENTURY B.C.

The upper relief of the West side of the veranda most probably represents the Sun god Surya with his two wives, whose four-in-hand is carried by a demon.

The contents of the second relief have not been interpreted.

*Photo: India Office.*

40

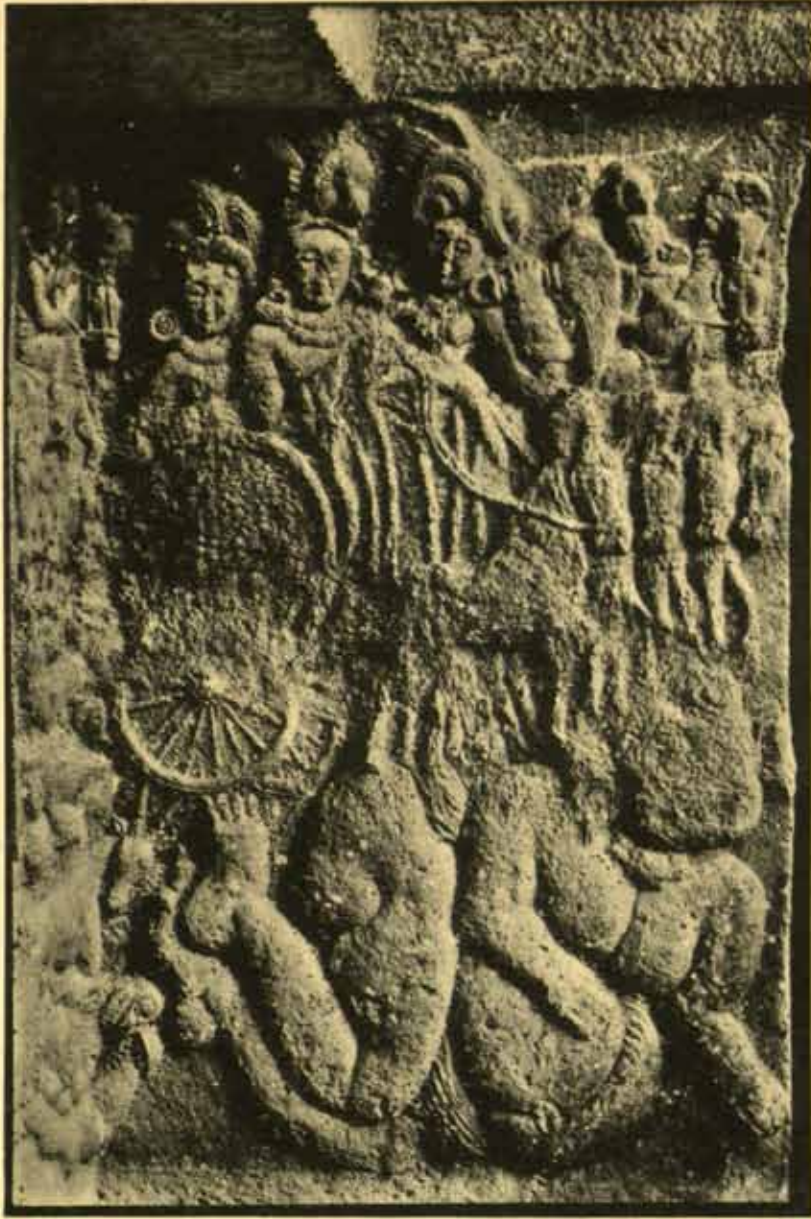





Faint, illegible text in the upper section of the page, possibly bleed-through from the reverse side.

60  
Faint, illegible text in the lower section of the page, possibly bleed-through from the reverse side.

# 65

BHĀJĀ, KONDANE

*Top: Bhājā (Puna)*

Chaitya Hall and Vihara Caves.

BEGINNING OF THE I CENTURY B.C.

Chaitya was originally the designation of the stūpa which was worshipped by walking round it, and the name was subsequently applied to the Buddhistic hall enclosing such a stūpa. The rock chaityas of West India are the transformation of wooden constructions into the living rock.

*Bottom: Kondane*

Chaitya Cave.

LATTER HALF OF THE I CENTURY B.C.

*Photo: India Office.*

20

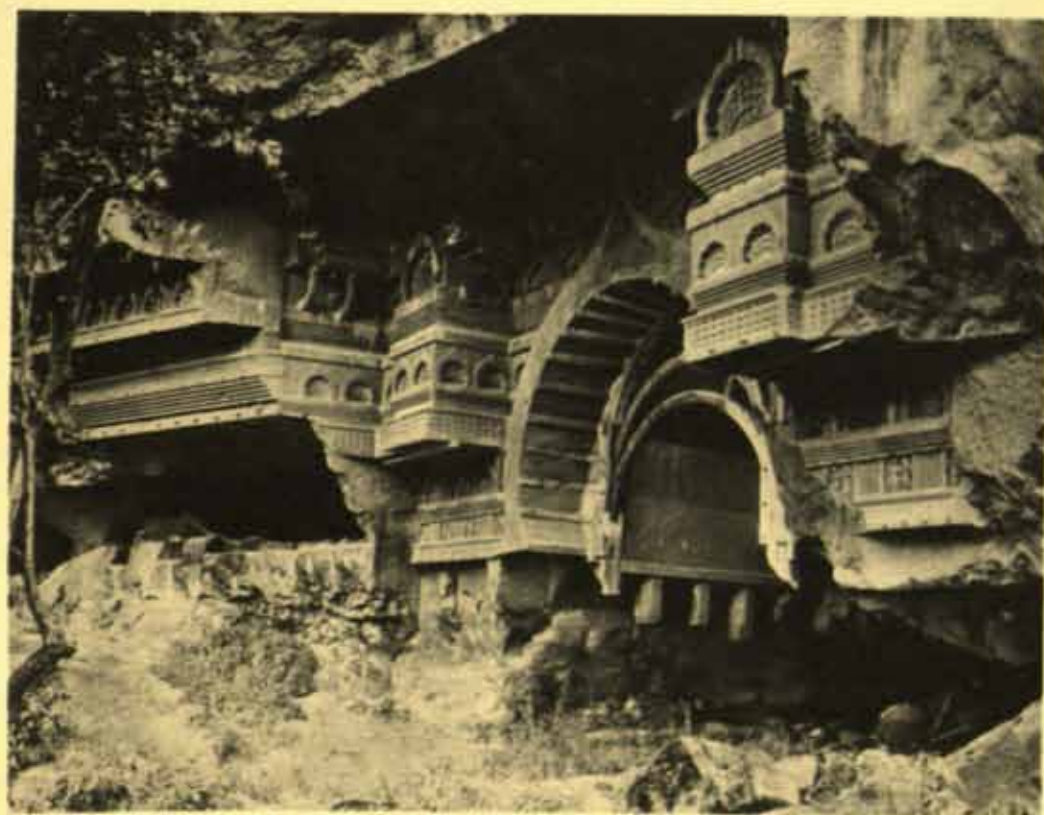

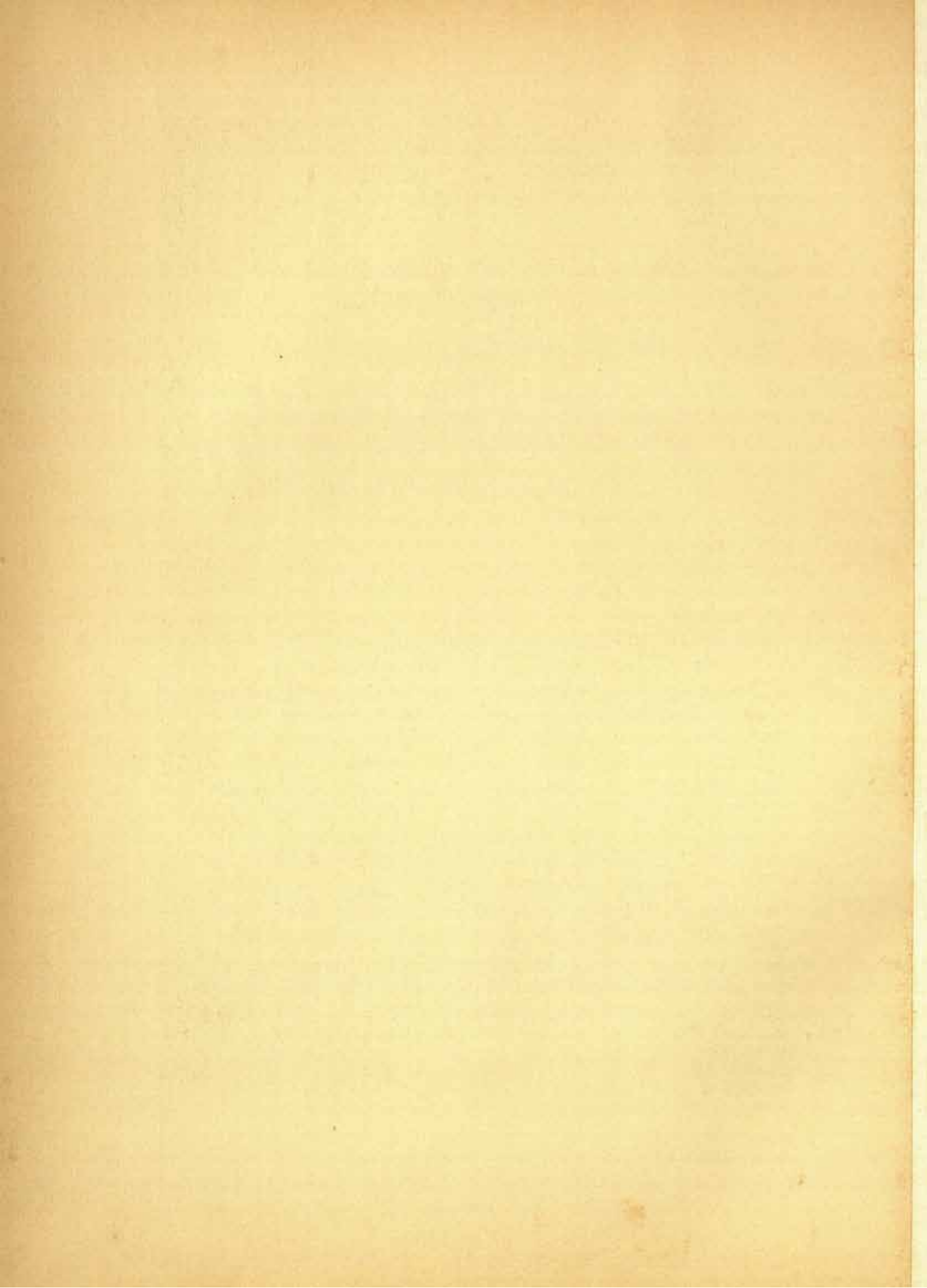

০০

১৯৯১  
গণপ্রজাতন্ত্রী  
বাংলাদেশ  
সংসদ

66

KĀRLI

Chaitya Cave.

1 CENTURY B.C.

Photo: India Office.

ॐ

7 2nd

ॐ

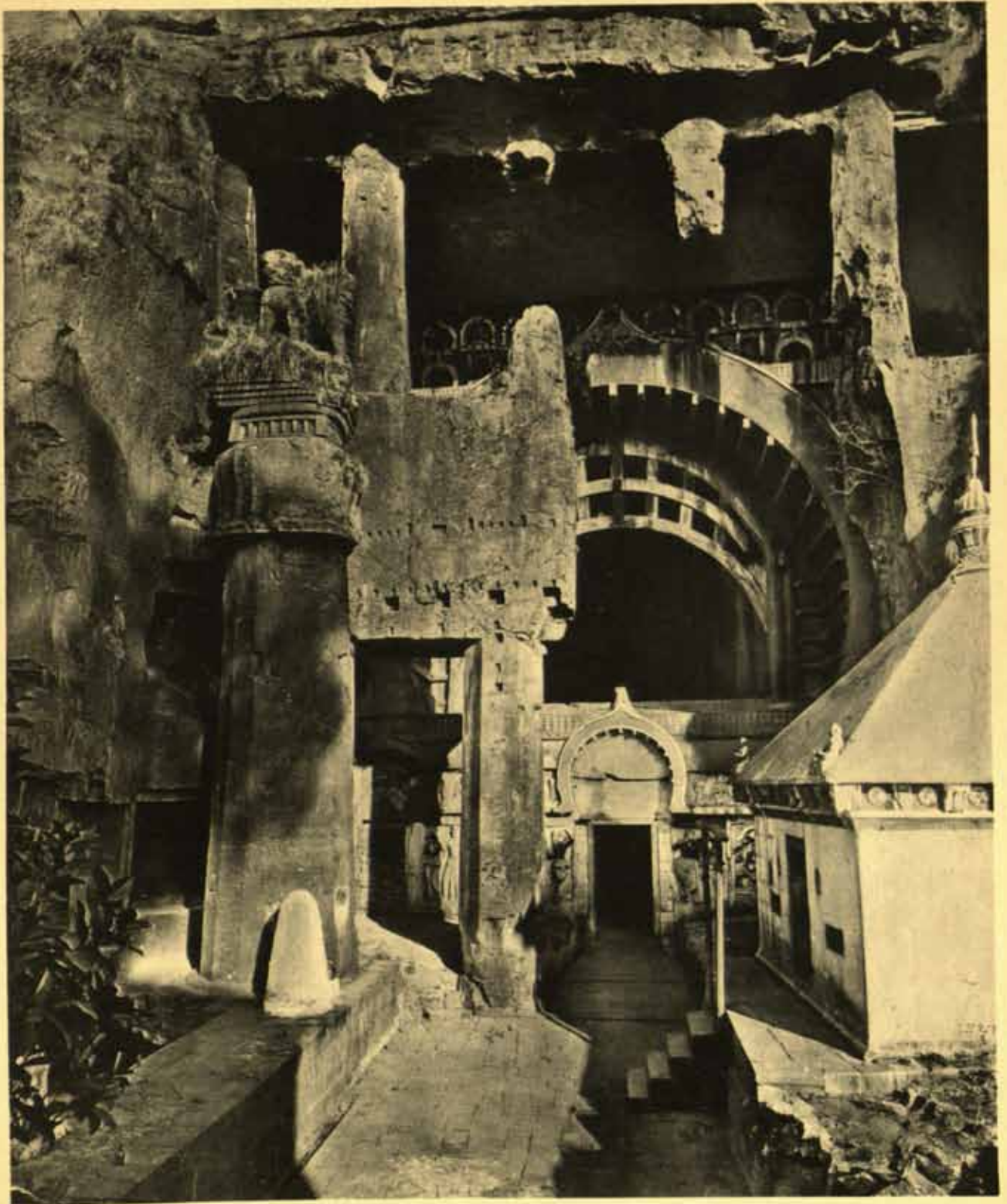





1870-1871

Compton, Geo. D. & P. Phillips, Jr. & P. Phillips, Jr. (1870-1871)

21

67

KĀRLI

Chaitya Cave. Reliefs upon the Back wall of the Entrance Hall.

I CENTURY A.D.

Only the two rigid and clumsy couples by the side of the entrances are of the I Century A.D. The remaining reliefs belong to a much later period.

*Photo: Johnston & Hoffmann.*

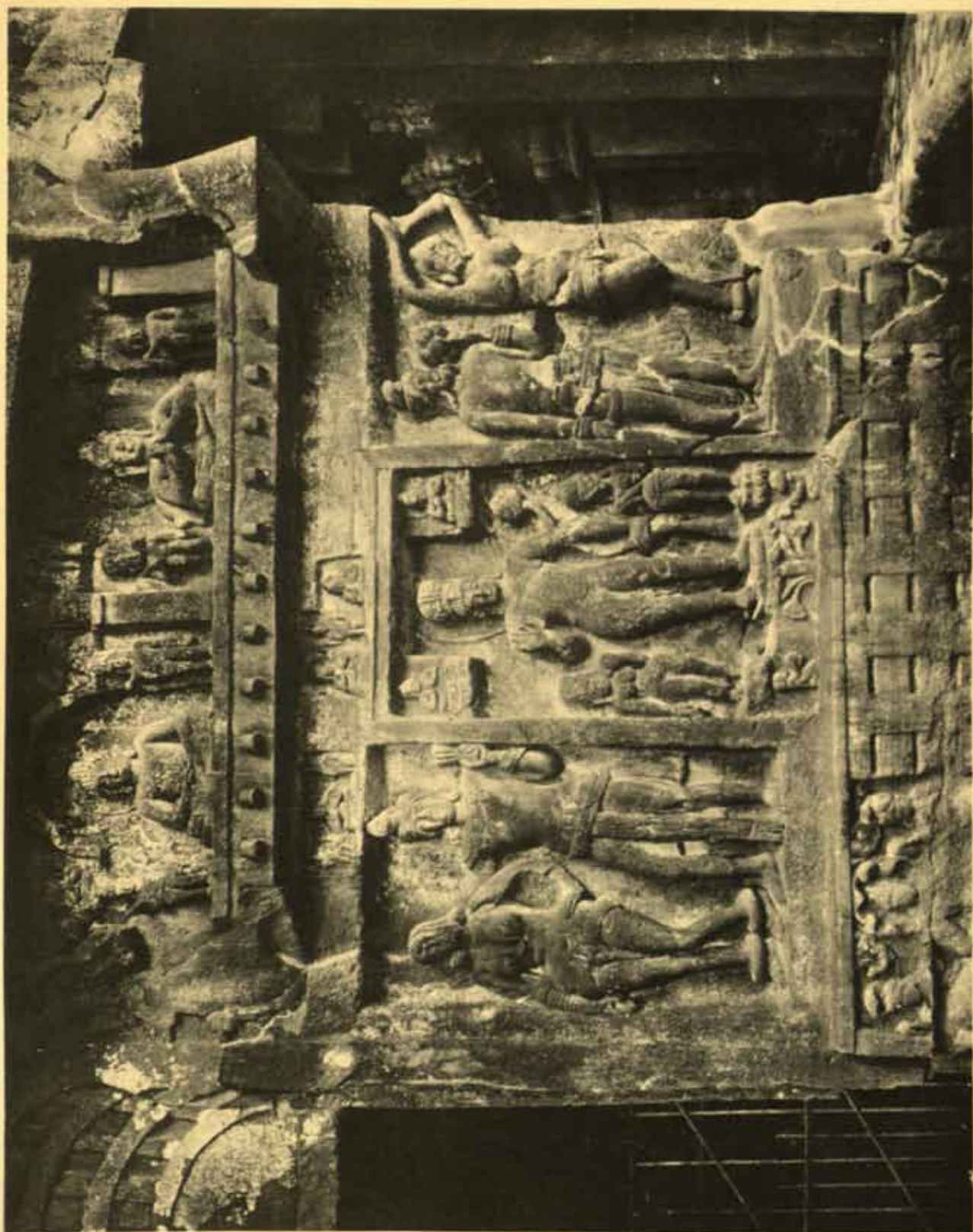



NOTICE: THE CONTENTS OF THIS BOOK ARE THE PROPERTY OF THE LIBRARY OF THE UNIVERSITY OF TORONTO AND ARE LOANED TO YOU BY THE LIBRARY. IT IS TO BE KEPT IN GOOD CONDITION AND IS NOT TO BE REPRODUCED OR TRANSMITTED IN ANY FORM OR BY ANY MEANS, ELECTRONIC OR MECHANICAL, INCLUDING PHOTOCOPYING, RECORDING, OR BY ANY INFORMATION STORAGE AND RETRIEVAL SYSTEM, WITHOUT THE WRITTEN PERMISSION OF THE LIBRARY.

68

KÄRLI

Chaitya Cave. Reliefs of the Back wall of the Entrance Hall.

I CENTURY A.D.

Here, too, the remarks made for Plate 67 hold good. The two couples are evidently by one hand, and are incomparably maturer and bigger than their neighbours (Plate 67).

*Photo: Johnston & Hoffmann.*









22

69

KÄRLI

Inside of Chaitya Hall.

BEGINNING OF THE II CENTURY A.D.

*Photo: Johnston & Hoffmann.*

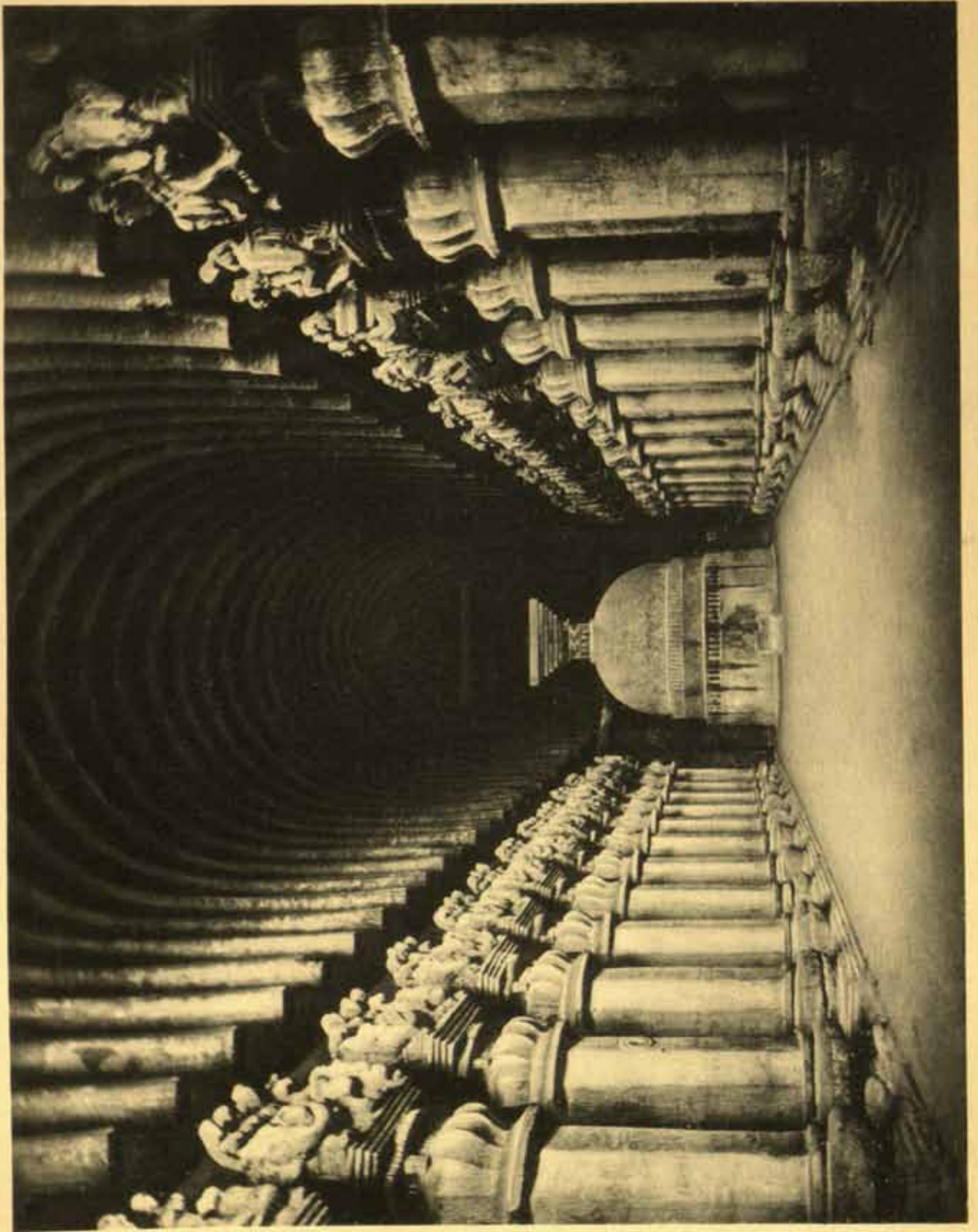



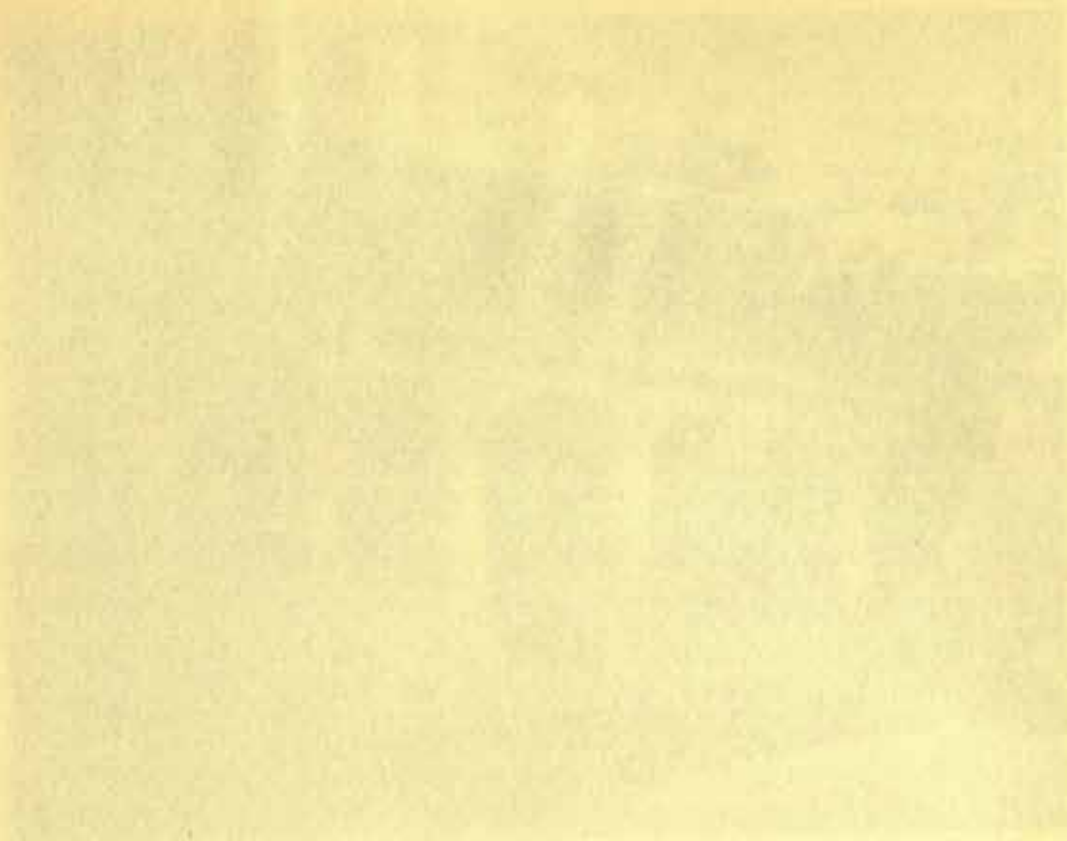

70

Faint, illegible text at the top of the lower section.

Faint, illegible text in the middle of the lower section.

70

69

KĀRLI

Inside of Chaitya Hall.

BEGINNING OF THE II CENTURY A.D.

*Photo: Johnston & Hoffmann.*

69

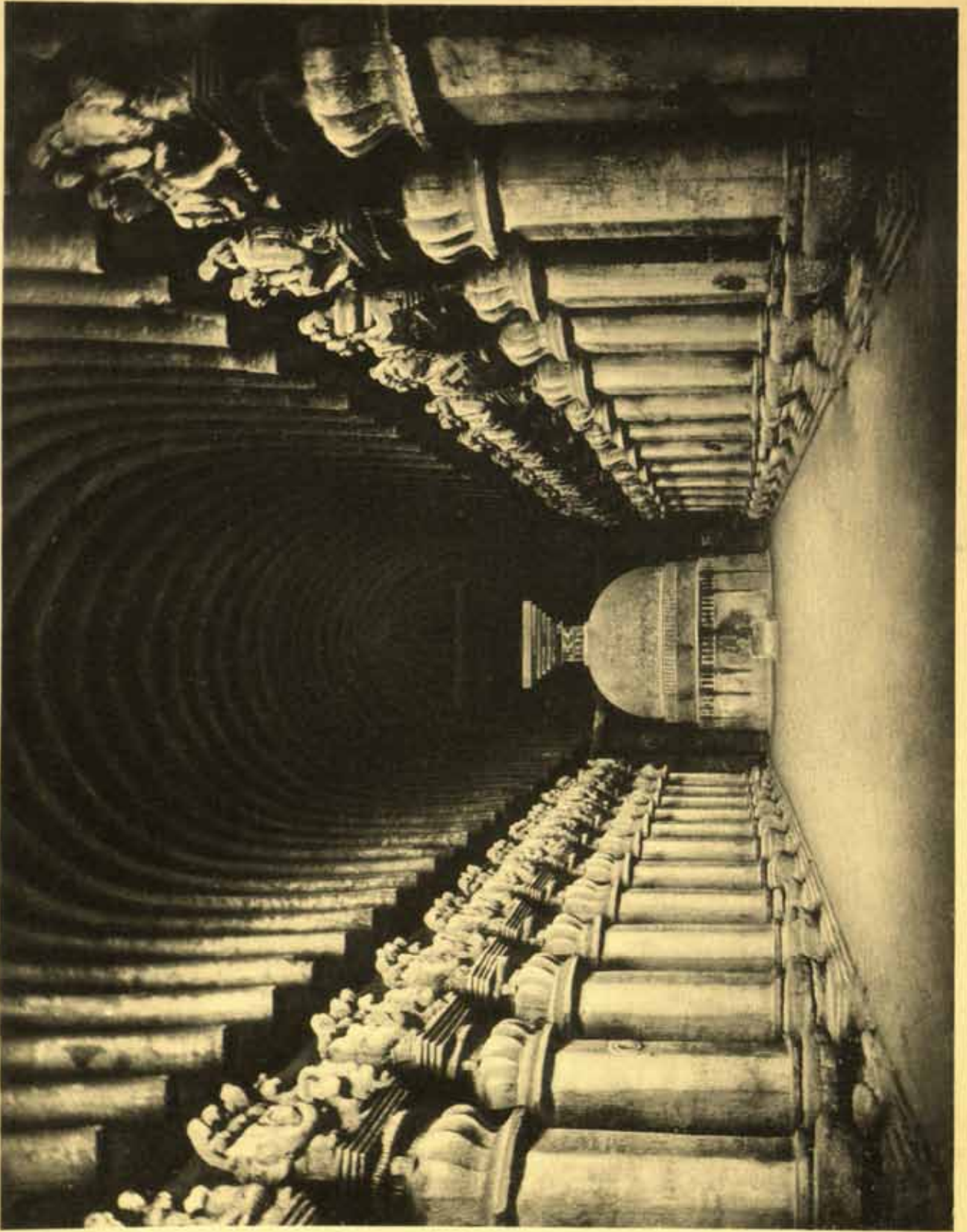



70

NASIK

Two Caves.

*Top: Cave III.*

FIRST QUARTER OF THE II CENTURY A.D.

On the Eastern wall are inscriptions indicating the foundations of Śrī Śātakaṛṇi Gautami-putra, dated in the years 18 and 24 of his reign. Above the entrance are inscriptions of Śrī Pulumavi Vaśiṣṭhiputra, dated in the years 19 and 22 of his reign (cf. Senart, Ep. Ind. VIII).

*Bottom: Cave X.*

A.D. 120-23.

The cave is often designated as Cave VIII; and according to Senart it should bear the number X (cf. Ep. Ind. VIII, p. 78, Pl. IV/X). On the back side of the veranda there is a foundation inscription of Ushavadata, to one of his wives, a daughter of Nahapana. Donation of a cell in the year 42 of the Śākya era by Ushavadata =A.D. 120. Confirmation of the donation of the year 41 (!) in the year 45=A.D. 123.

*Photo: India Office.*

07





1848

1848

1848

1848

1848

1848

1848

1848

1848

1848

1848

1848

1848

1848

1848

1848

1848

1848

1848

1848

1848

1848

1848

1848

1848

1848

1848

1848

1848

1848

# 71

MATHURĀ

Two Relief Fragments.

LATTER HALF OF THE II CENTURY B.C.

*Height of left fragment: 0.38 m.*

*Height of right fragment: 0.40 m.*

Museum, Mathurā.

*Photo: Vogel.*

71

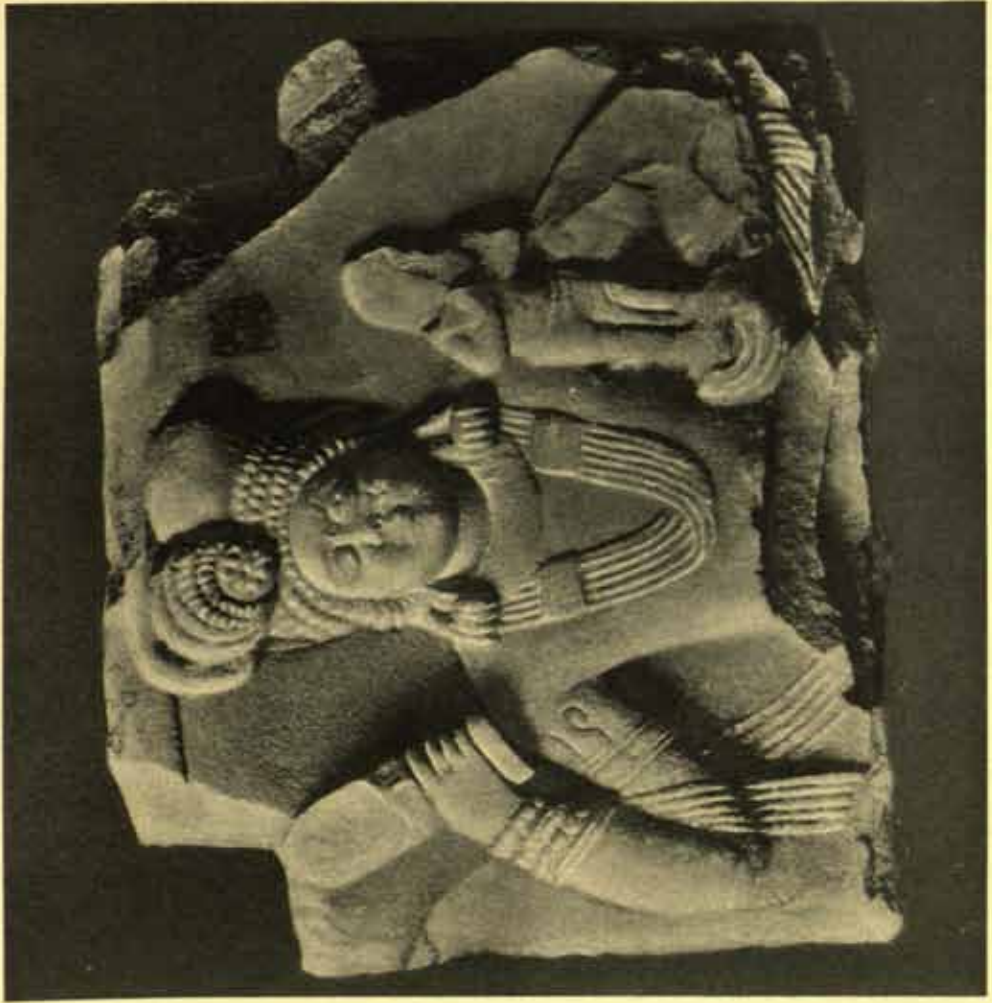



1875  
1876  
1877

1878  
1879  
1880

1881  
1882  
1883  
1884  
1885  
1886  
1887  
1888  
1889  
1890  
1891  
1892  
1893  
1894  
1895  
1896  
1897  
1898  
1899  
1900

1901  
1902  
1903  
1904  
1905  
1906  
1907  
1908  
1909  
1910  
1911  
1912  
1913  
1914  
1915  
1916  
1917  
1918  
1919  
1920



## MATHURĀ

Front and Back Side of a Torāṇa Architrave.

I CENTURY B.C.

*Top:* Adoration of a Stūpa by Centaurs.

*Bottom:* Riders on Horses and in Chariots.

Provincial Museum, Lucknow.

*Photo: Prop. Mus., Lucknow.*





78

THE  
UNIVERSITY OF  
MICHIGAN  
LIBRARY

73

73

MATHURĀ

Support of a Torāṇa Architrave.

FIRST HALF OF THE I CENTURY A.D.

From Kankali Tila, Mathurā.

*Height: 2.57 m.*

Provincial Museum, Lucknow.

*Photo: Prov. Mus., Lucknow.*

73



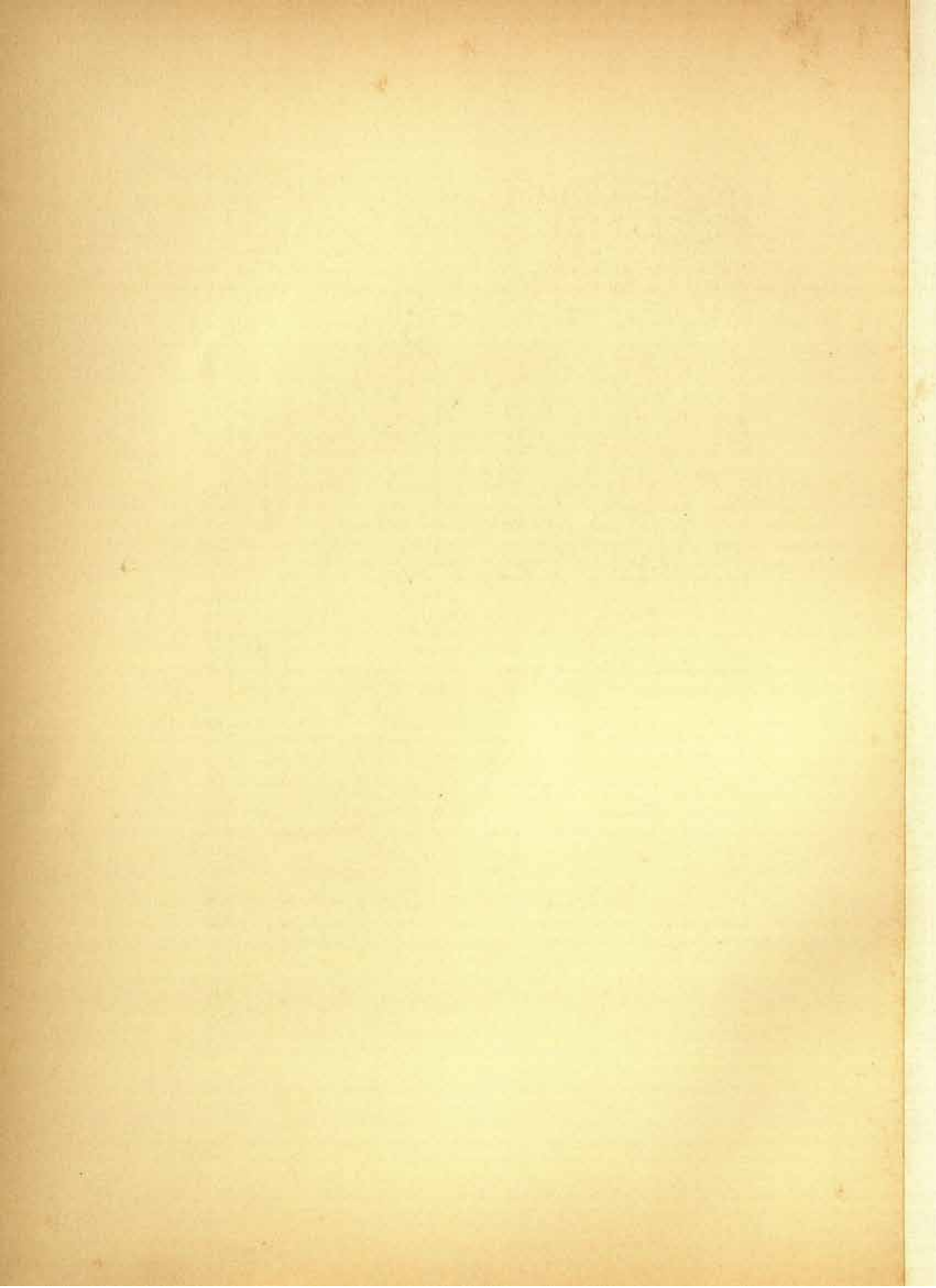

77

LETTER  
TO THE

1844

The first of these was the fact that the British Empire was at its greatest extent in 1844. The second was the fact that the British Empire was at its greatest extent in 1844. The third was the fact that the British Empire was at its greatest extent in 1844.

1844

LETTER  
TO THE

74



74

MATHURĀ

Āmohinī Relief.

A.D. 14

Such plates, which were erected in the Jaina temples for the adoration of the Arhats, were called ayagapata. The name of Aryavati which occurs in the inscription is perhaps the name of the goddess represented; the name of the lady patron is Āmohinī, dated in the year 72 of the Vikrama era=A.D. 14.

*Height: 1.15 m.*

Provincial Museum, Lucknow.

*Photo: Prov. Mus., Lucknow.*

47





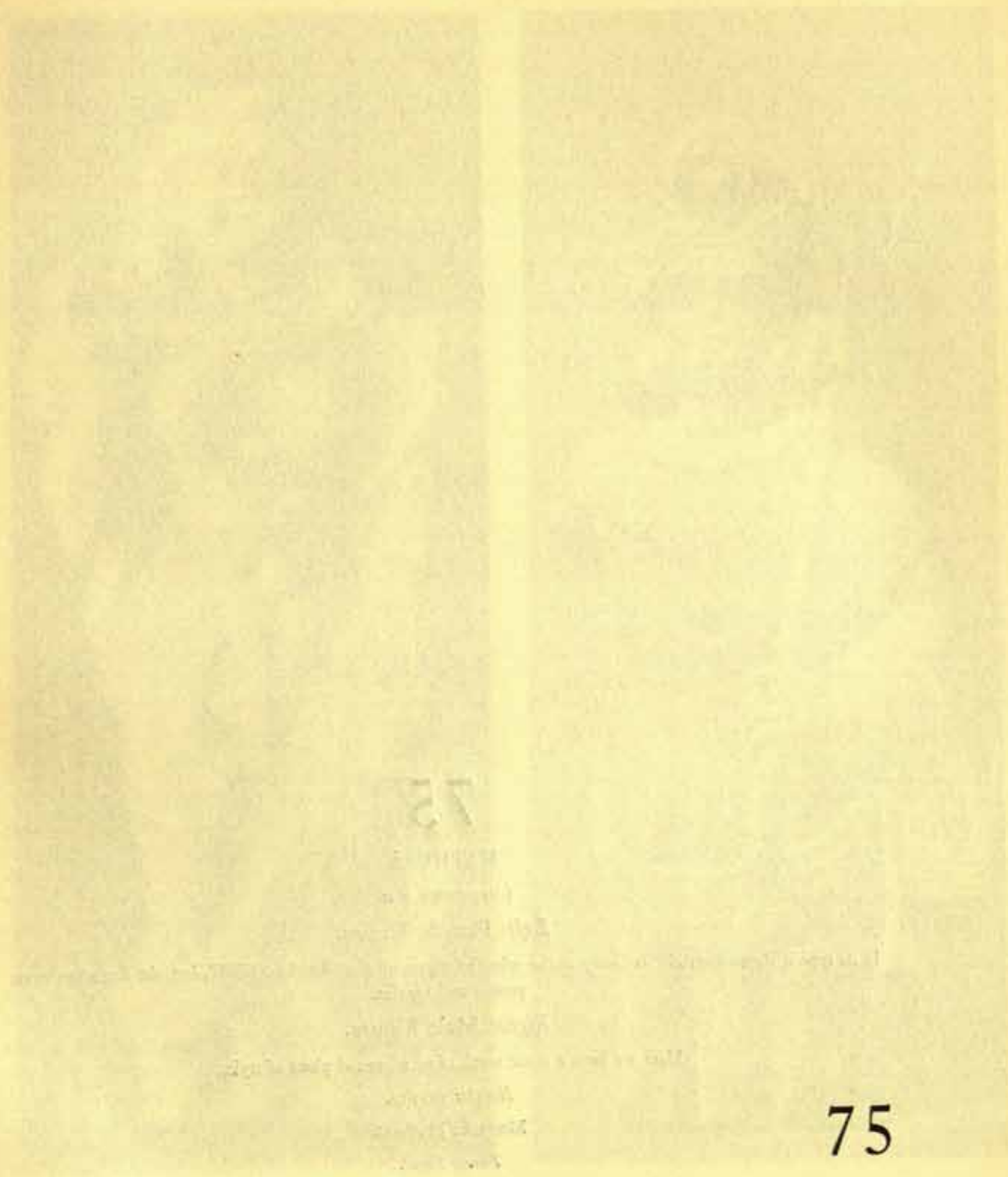

# 75

MATHURĀ

I CENTURY A.D.

*Left: Female Figure.*

In its type it shows a certain similarity to the principal figure of the "Āmohint relief", but the forms are more passive and heavier.

*Right: Male Figure.*

Here we have a rustic work of an advanced phase of style.

*Height: 1.09 m.*

Museum, Mathurā.

*Photo: Vogel.*

72









76

MATHURĀ  
Statue of Kaniṣka.

*c.* A.D. 80.

*Height:* 1.63 m.

Museum, Mathurā.

*Photo:* D.G.A.S.I.

10







# 77

MATHURĀ

Statue of V'ima Kadphises.

A.D. 84.

The more than life-size work was executed, according to the inscription, in the year 6 of the Kaniška era and is a posthumous mark of honour.

The inscription, which gives only the name (in contradistinction to the statue of Kaniška, which was executed during his lifetime and gives the entire title), points in this direction, and particularly the close relationship of the form with that of the Bodhisattva statue, Plate 79, dated in the third year of Kaniška.

The prince is seated upon the lion-throne, and the drapery with its sewn-on plaquettes is very closely related to the old Central Asiatic Scythian dress.

*Height: 2.08 m.*

Museum, Mathurā.

*Photo: D.G.A.S.I.*

77









87

# 78

MATHURĀ

*Left:* Side View of the Statue of V'ima Kadphises.

A.D. 84.

*Right:* Statue of Chastana.

The mean and scanty form relates this work with the two other portrait statues.

For the inscription, cf. J.B.O.R.S., vi.

*Height:* 1.22 m.

Museum, Mathurā.

*Photo:* D.G.A.S.I.

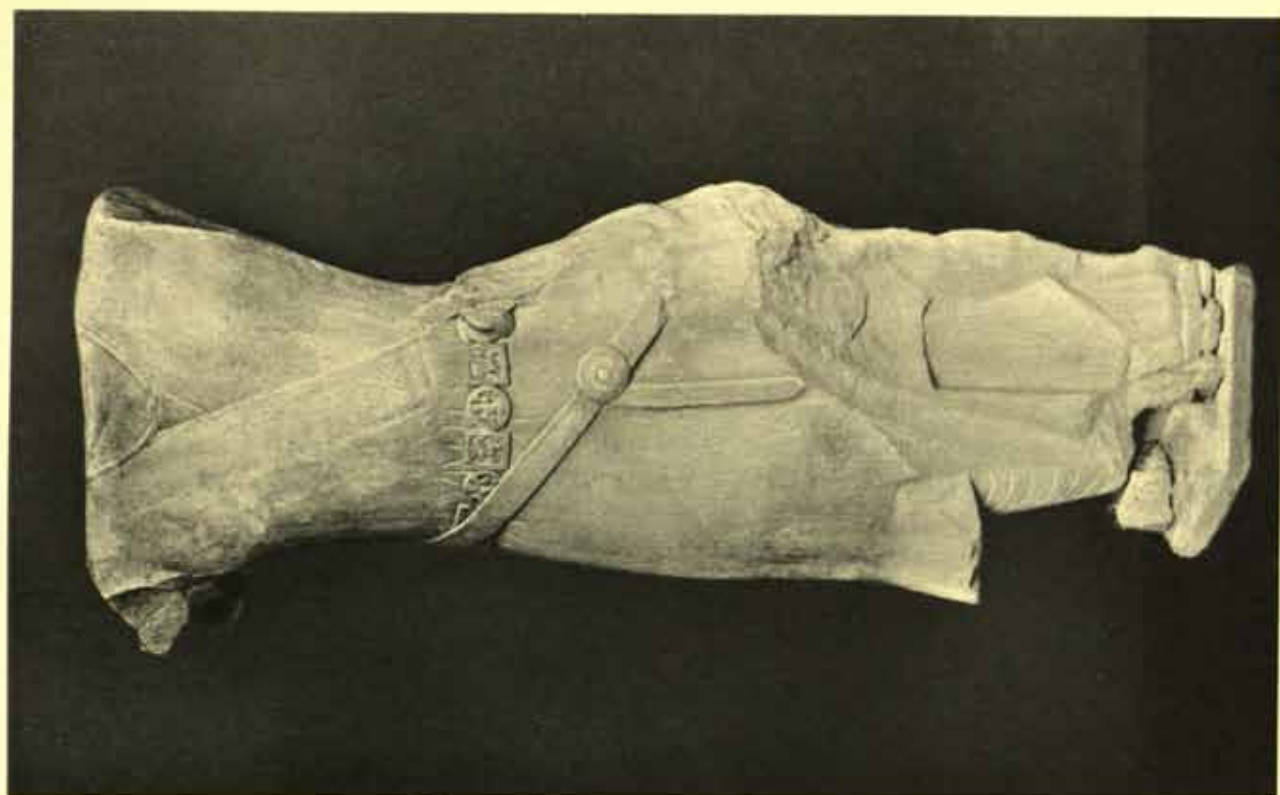





# 79

SĀRNĀTH

Bodhisattva of Mathurā.

The statue is by a monk named Bala, and is dated in the third year of the Kaniṣka era—A.D. 81.

*Height: 2.48 m.*

Museum, Sārnāth.

*Photo: D.G.A.S.I.*

97

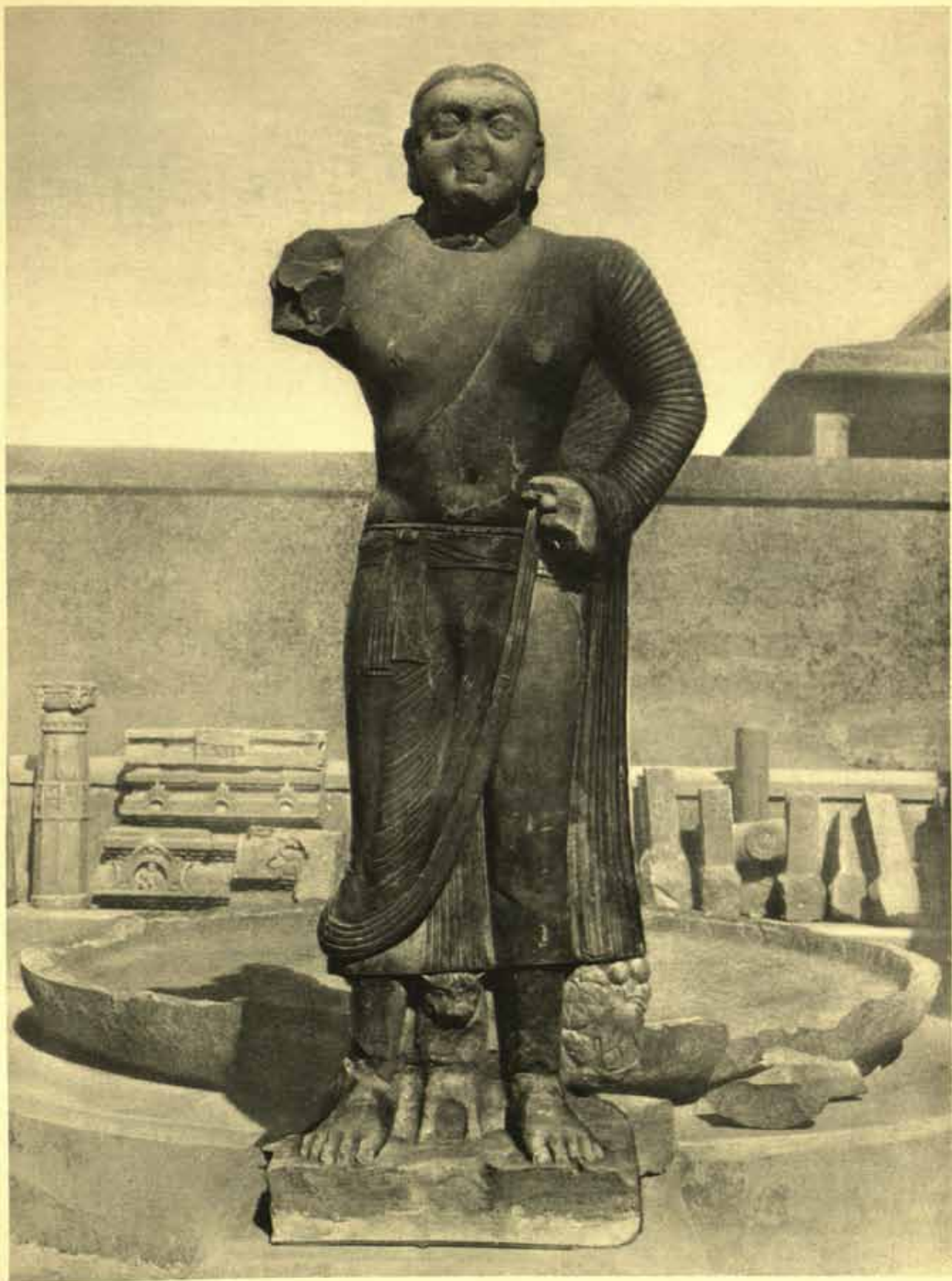



০৪



# 80

## SĀRNĀTH Bodhisattva Torso.

A.D. 78-81.

The summary treatment of the upper part of the body, and the customary folding-back of the drapery on the breast and arm, date this figure earlier than the statues of the year A.D. 81. A lion set up between the legs of the figure points to the fact that it is meant to be the "lion of the Śākya race", that is to say the historical Bodhisattva, Gautama.

*Bistre Chunar Sandstone.*

*Height: 1.83 m.*

*Museum, Sarnāth.*

*Photo: D.G.A.S.I.*

08



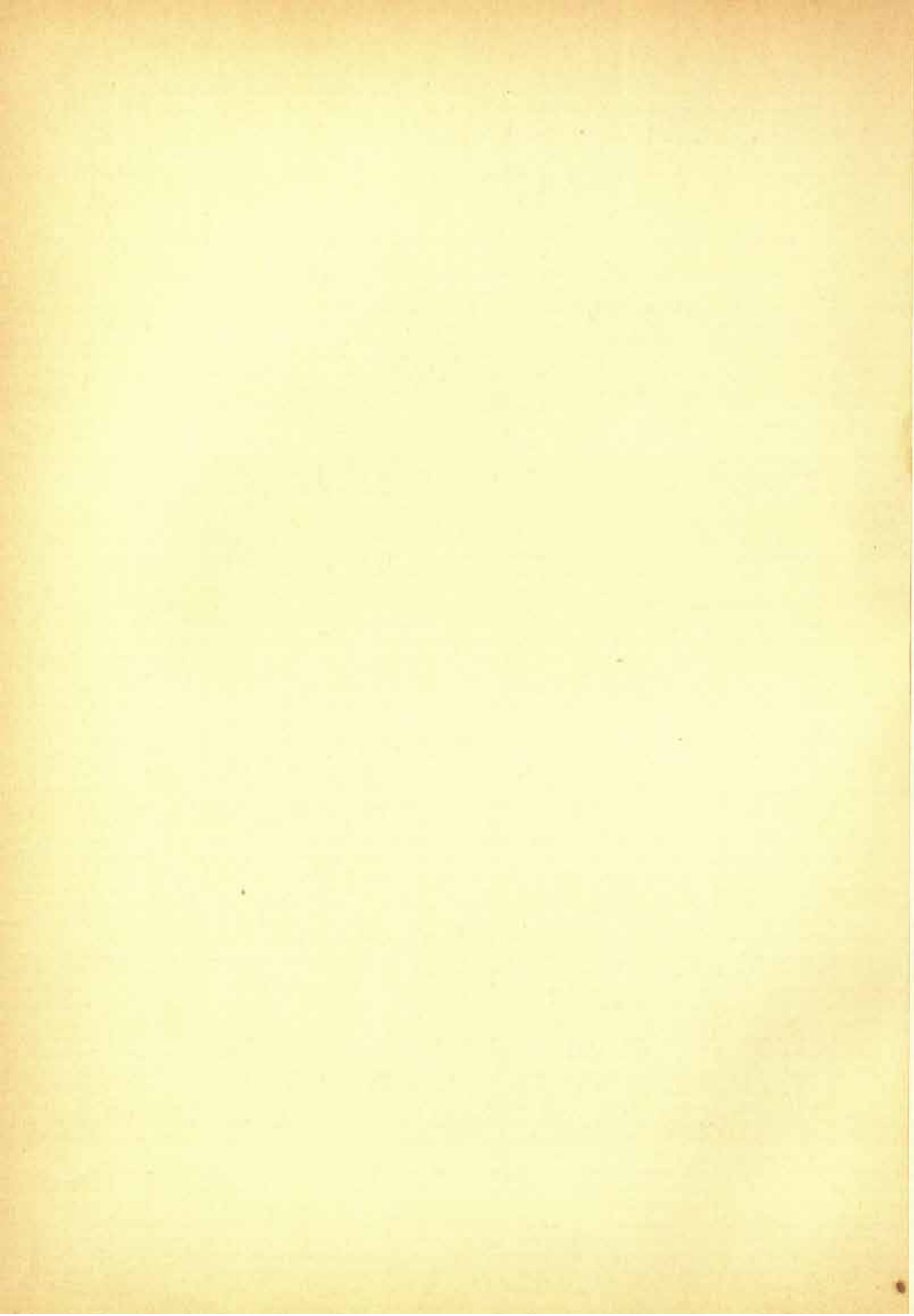

18

1850

1850

1850

1850

1850

1850

1850

81

# 81

MATHURĀ

The Bodhisattva of Katra.

c. A.D. 100.

The work is the only completely preserved example of a Buddhist stele. The transition from the single figure to a group seems to have taken place very soon. Clear intersection, the two companions standing distinctly in one plane; a certain effect of depth, owing to a close connection of the principal and secondary figures. Instead of the usual red sandstone of the Mathurā plastic art, a black sandstone is here employed.

*Height: 0.69 m.*

Museum, Mathurā.

*Photo: Vogel.*

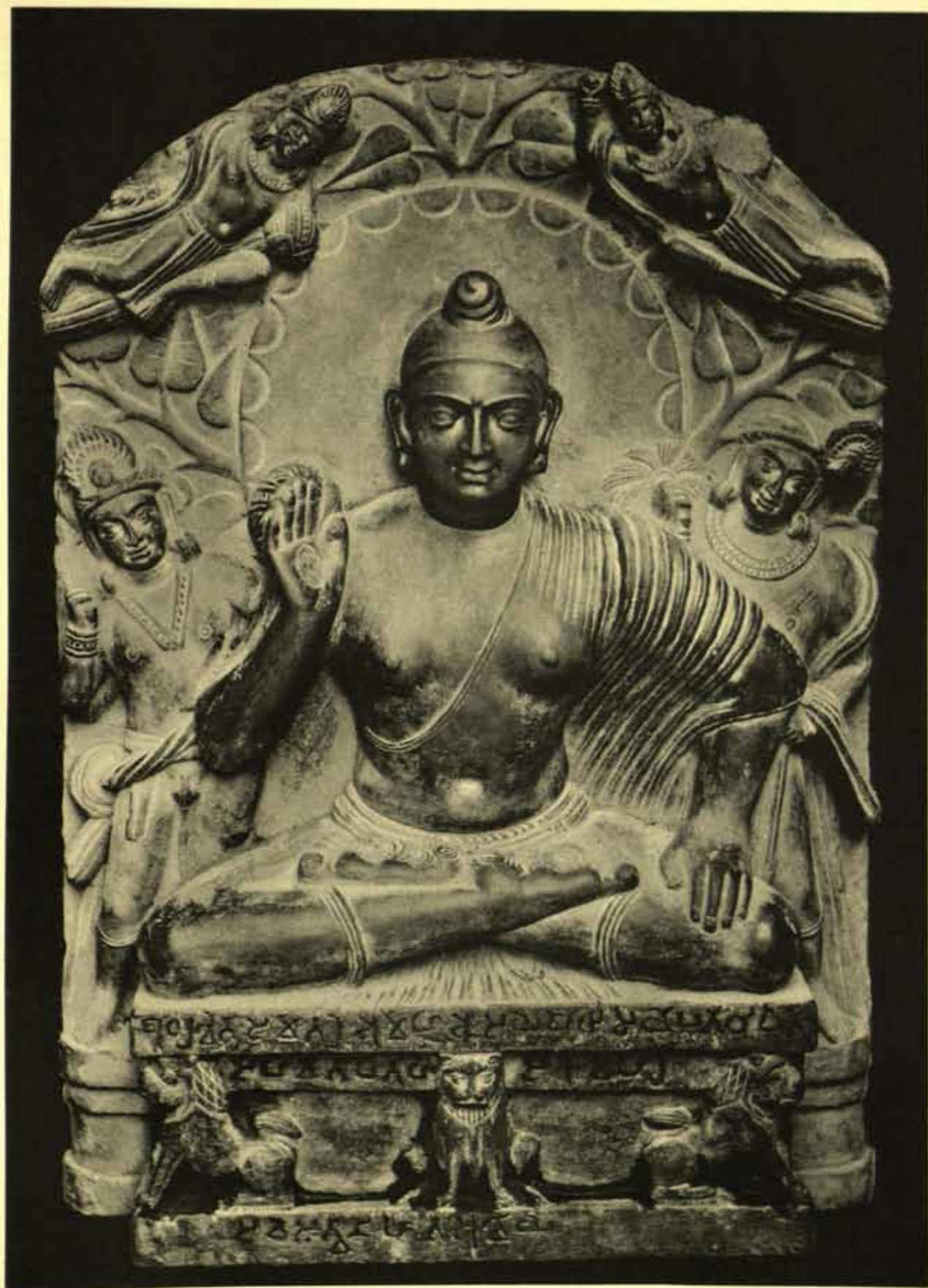



1850

1851

1852

1853

1854

1855

1856

1857

85



## MATHURĀ

## Fragment of a Buddha-Bodhisattva with Companion.

A. D. 80-100.

**T**ransition from single figure to group; notice should be taken of the landscape.*Left:* Behind the raised right arm the torso of a second companion is visible.

Closely crowded composition.

*Height:* 0.69 m.

Museum of Ethnology, Munich.

*Photo:* Bruckmann.



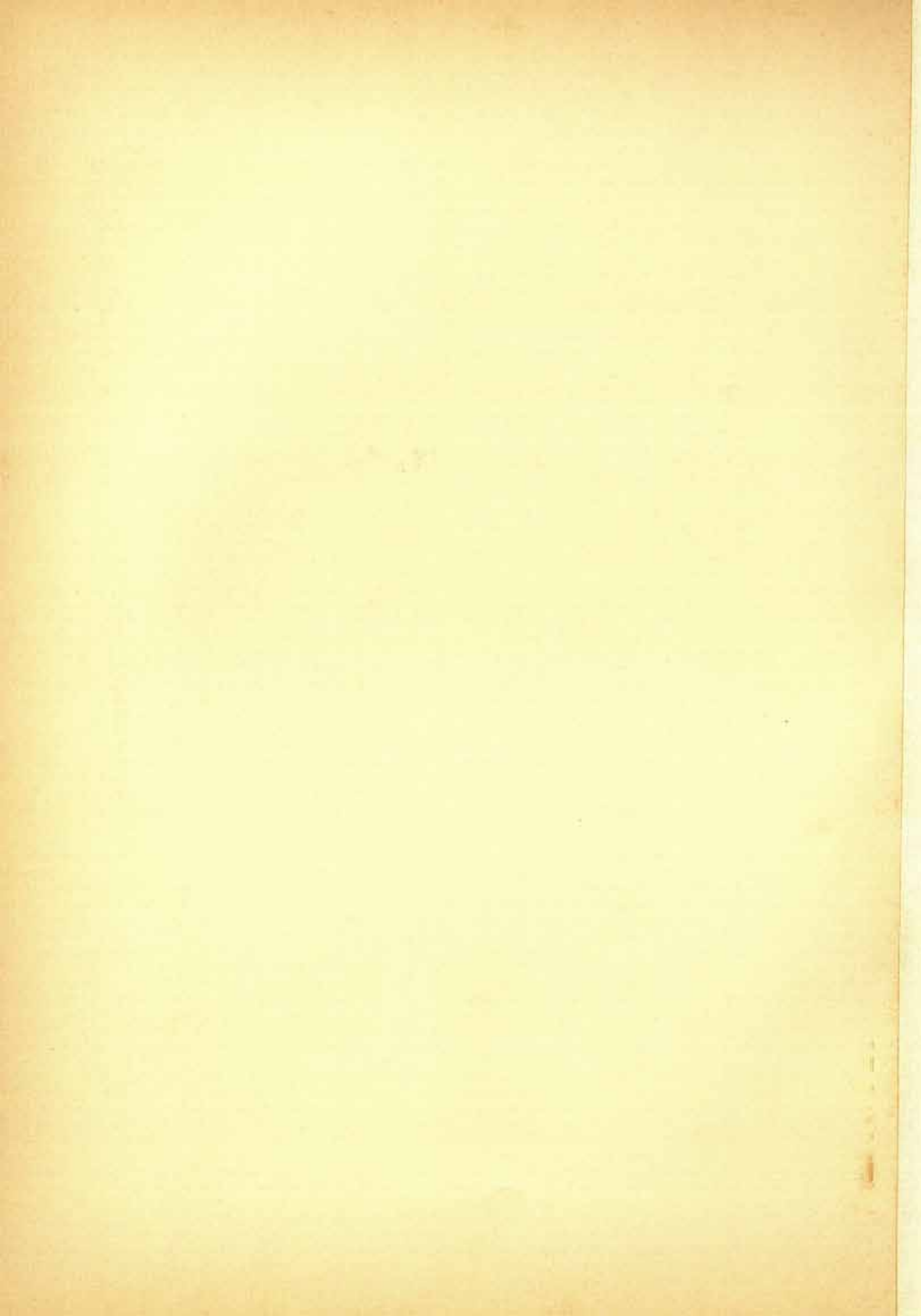



## MATHURĀ

*Left:* Buddha Torso of Anyor.

A.D. 80-100.

According to the inscription, the Buddha is here represented. It is probably the oldest specimen of a seated Buddha-Bodhisattva of Mathurā, a single figure of a particularly high quality.

*Height:* 0.84 m.

Museum, Mathurā.

*Photo:* D.G.A.S.I.

*Right:* Torso of a Bodhisattva with Companions.

A.D. 117.

Dated in the year 39 of the Kaniṣka era = A.D. 117.

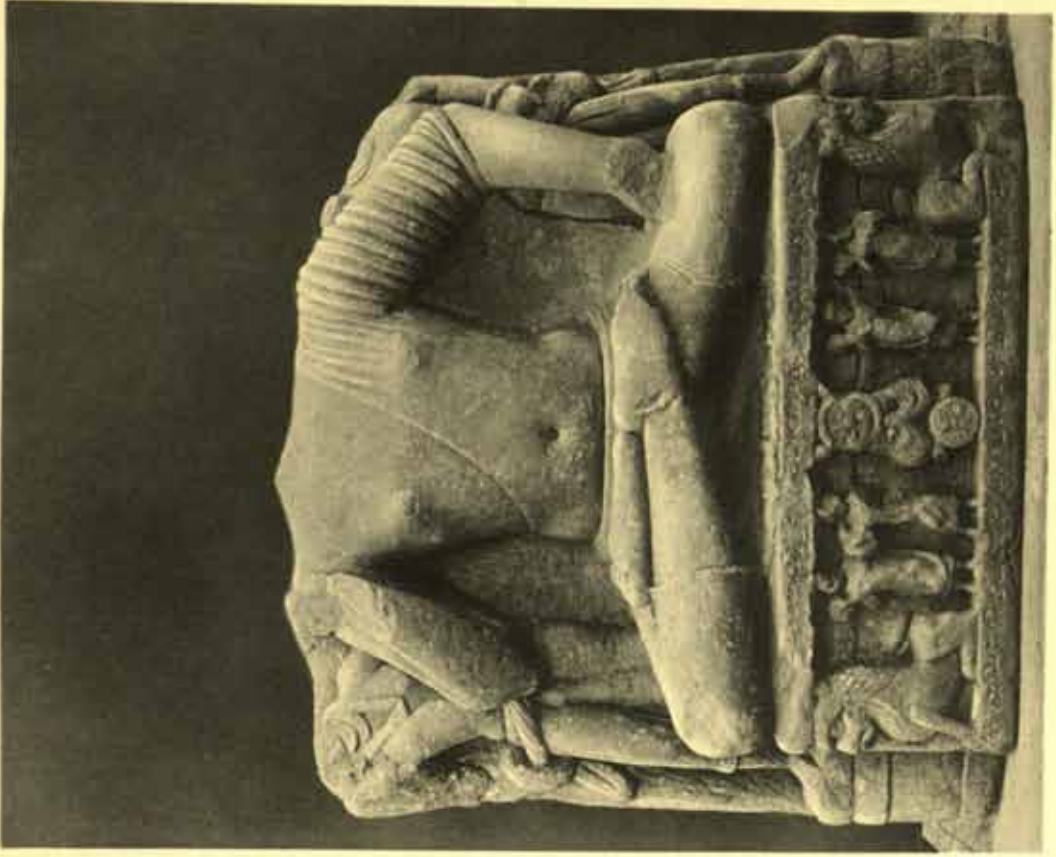



*[Faint, illegible text, possibly bleed-through from the reverse side of the page]*

88



## MATHURĀ

*Left:* Buddha from Sitāla Ghātī.

c. A.D. 130.

In its plastic drapery-edges this specimen follows the North-West Indian scheme more closely than the next, where the folds are engraved.

*Height:* 0.45 m.

*Right:* Buddha from Set Mahet.

c. A.D. 130.

The short and stumpy figures of the socle are closely related to the figures of the Jaina socle of the year 49 of the Kaniṣka era=A.D. 127. (Plate 87 below.) This is to be reckoned as a Buddha of the North-Western types in the Museum at Mathurā which must bear the date "year 22".

*Photo:* D.G.A.S.I.







# 85

## MATHURĀ

### *Left:* Bust of a Bodhisattva.

A.D. 130-150.

In contradistinction to previous times the Bodhisattva now appears as a richly arrayed prince.

*Height:* 0.35 m.

Formerly in the collection of Edgar Guttman, Munich.

### *Right:* Bodhisattva Torso.

A.D. 130-150

Ornamentation and dress closely follow North-West Indian prototypes, while in the conception of the body the work faithfully adheres to the indigenous tradition. The folding of the hands on the bosom, signifying meditation (dhyana mudra), developed under the influence of the North-West. Previously, the right hand was raised as though affording protection (abhaya mudra).

*Height:* 0.65 m.

Museum, Mathurā.

*Photo:* D.G.A.S.I.

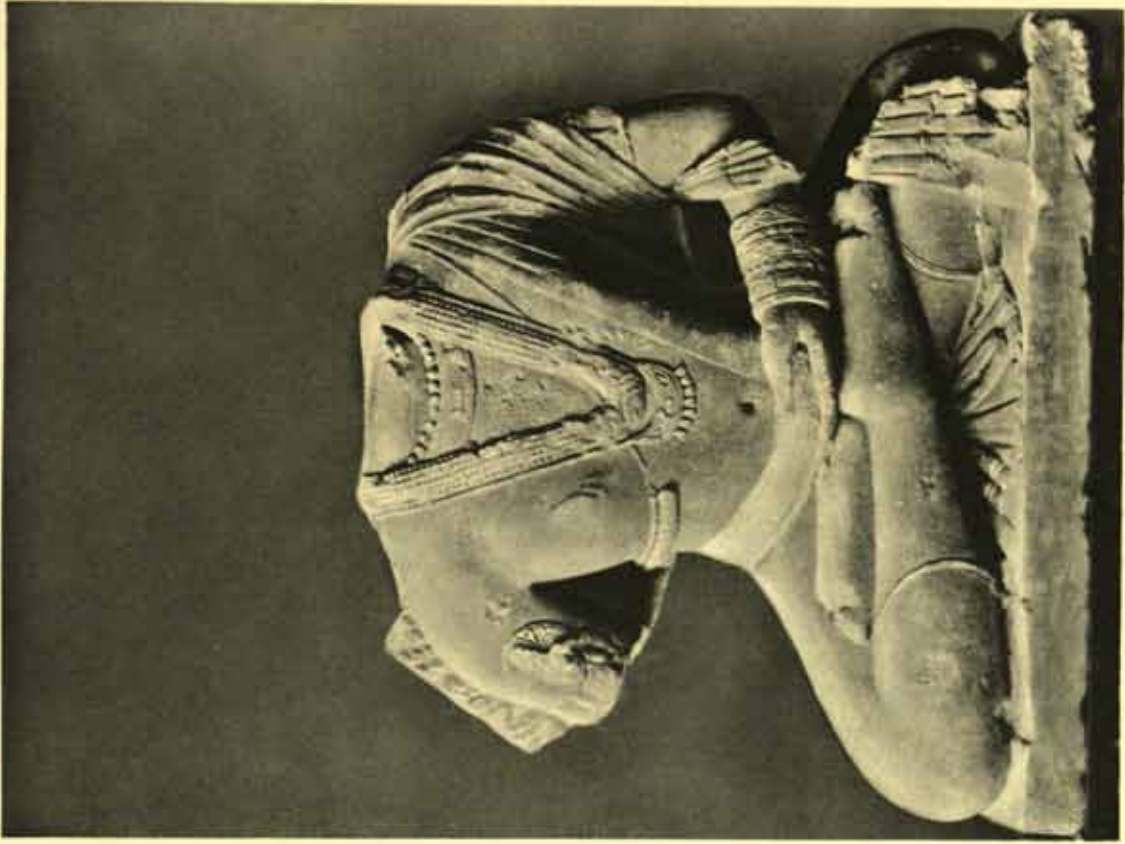



1900-1901

1902-1903

1904-1905

1906-1907

1908-1909

1910-1911

1912-1913

1914-1915

1916-1917

1918-1919

1920-1921

20



MATHURĀ

*Left:* Buddha.

A.D. 130-140.

*Height:* 0·81 m.

Museum, Mathurā.

*Photo:* Vogel.

*Right:* Buddha on the Lotus Throne with two Companions.

*Height:* 0·38 m.

Provincial Museum, Lucknow.

*Photo:* Proc. Mus., Lucknow.

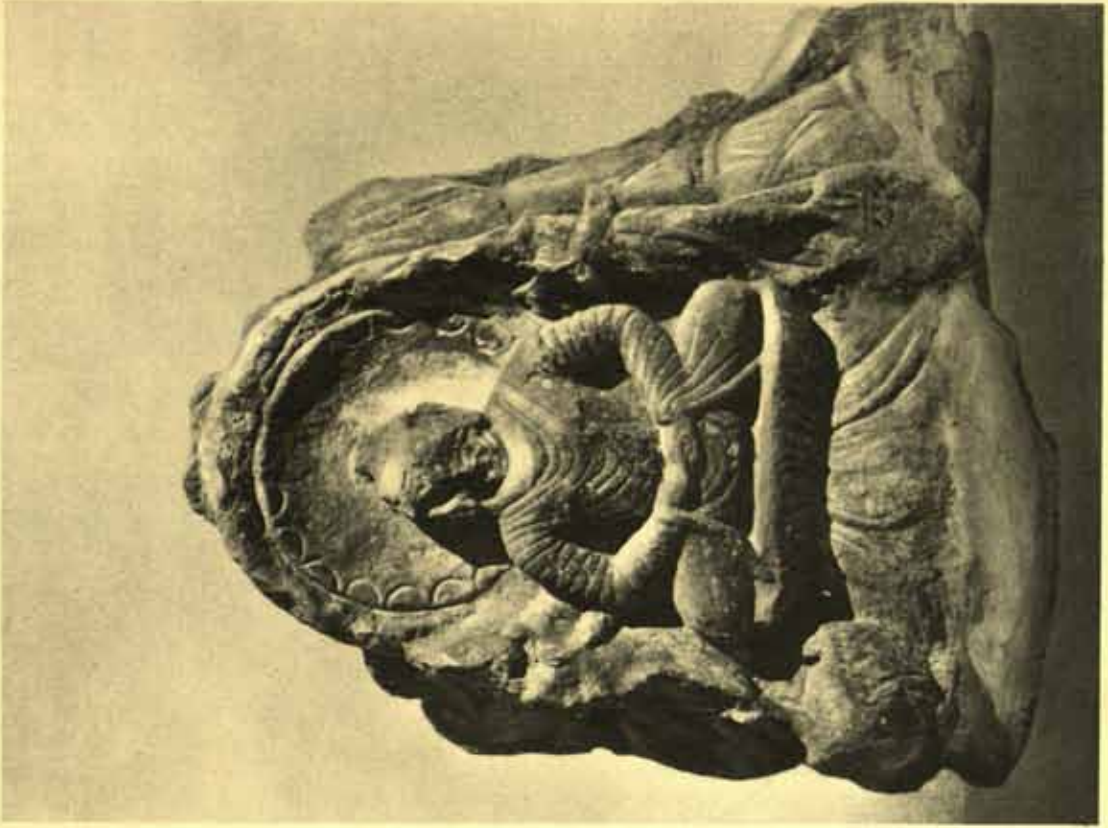



78

87

# 87

## MATHURĀ

*Top:* Fragments of a Frieze with the Seven Buddhas.

SHORTLY BEFORE A.D. 129.

*Height:* 0.30 m.

*Bottom:* Socle Fragment of the Statue of Arhat Nandyavarta (Jaina).

From Kankali Tila, near Mathurā. Dated in the year 49 of the Kaniska era=A.D. 127.

*Height:* 0.40 m.

Provincial Museum, Lucknow.

*Photo:* Prov. Mus., Lucknow.

78





88

88



88

MATHURĀ  
Bodhisattva Maitreya.

A.D. 130-150.

*Height:* 0.61 m.

Museum, Mathurā.

*Photo:* Vogel.

88





28

89

BODH GAYĀ  
Buddha from Mathurā.

A.D. 142.

With regard to the designation of the statue as Bodhisattva in the inscription, cf. p. 110, note 19. The specimen is dated in the year 64 under the reign of Maharaja Trikamata (Lüders' list, No. 949). This ruler must have been a vassal of Vasudeva, the style of the statue excluding a date after the 11 Century A.D.

*Height: 1.18 m.*

Indian Museum, Calcutta.

*Photo: Johnston & Hoffmann.*

28





90

Handwritten text, likely bleed-through from the reverse side of the page. The text is mostly illegible due to fading and bleed-through.

90



## MATHURĀ

*Top: Left: Bodhisattva head.*

A.D. 130-150.

*Height: 0.16 m.*

*Right: Bodhisattva head.*

A.D. 130-150.

*Height: 0.17 m.*

*Bottom: Left: Jina head.*

A.D. 130-150.

*Height: 0.24 m.*

*Right: Buddha head.*

IV-V CENTURIES A.D.

*Height: 0.26 m.*

The Jina head was found in the collection of Edgar Guttman; the three Buddhist heads are in the Museum of Ethnology at Munich.





10

# 91

MATHURĀ

The "Holi relief".

CLOSE OF THE I CENTURY A.D.

Judging from style and conception the work must be younger than the "Āmohini relief". The inscription indicates that it is the foundation of a pious courtesan.

*Height: 0.73 m.*

Museum, Mathurā.

*Photo: D.G.A.S.I.*

10





50

THE  
HISTORY OF  
THE  
CITY OF  
NEW YORK



92

MATHURĀ

Two Jambs from Bhutesar.

*c. A.D. 130.*

*Height: c. 1.40 m.*

Museum, Mathurā.

*Photo: D.G.A.S.I.*

20







93

MATHURĀ

Two Jambs from Bhutesar.

*c. A.D. 130.*

*Height: c. 1.40 m.*

Indian Museum, Calcutta.

*Photo: D.G.A.S.I.*

89



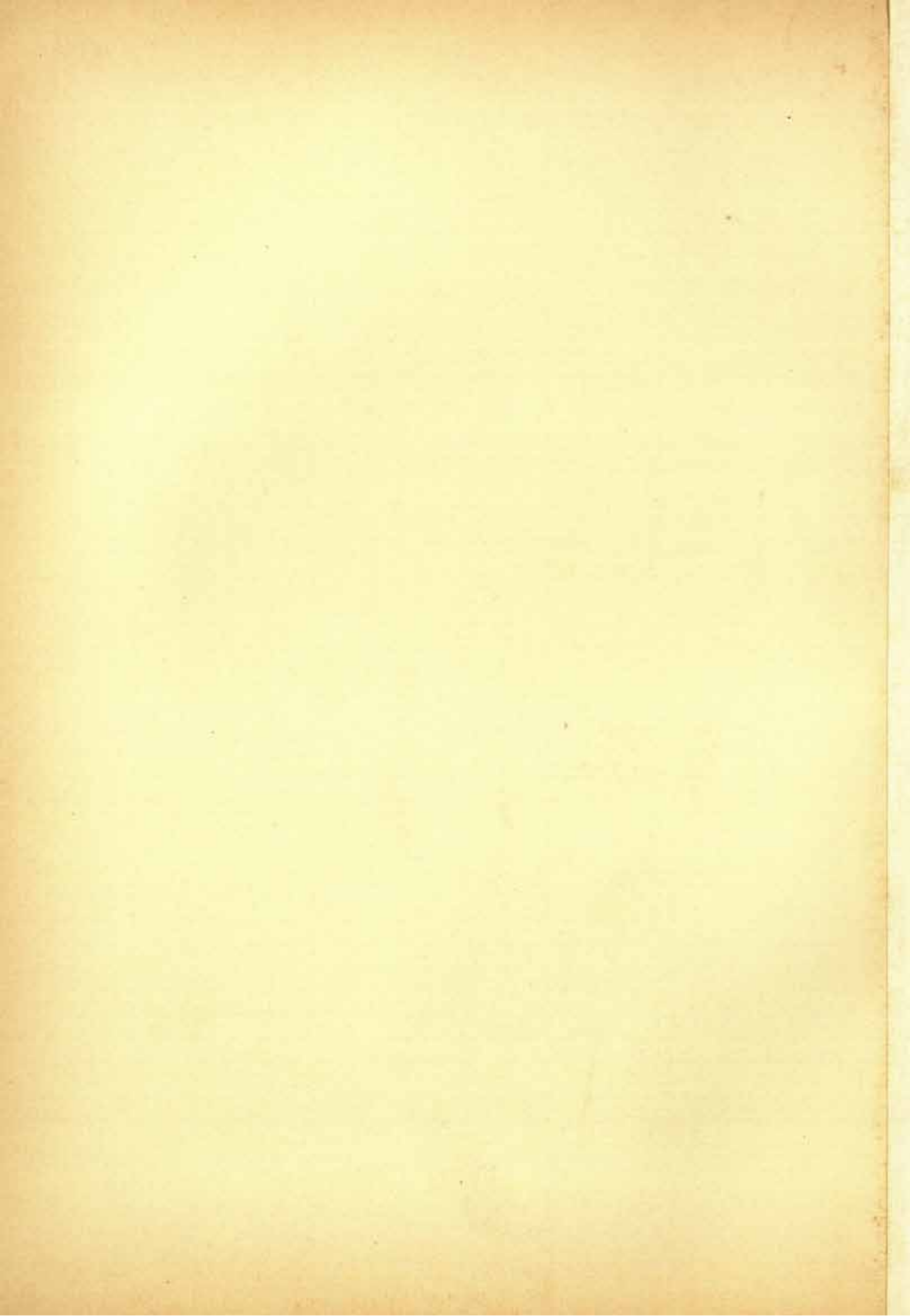

40

94



# 94

MATHURĀ

Versos of three Jamb from Bhutesar.

c. A.D. 130.

*Left:* Back of Jamb, Plate 92/left. Scenes from the Vessantara Jātaka, cf. Plates 48-49. Vessantara meets the Brahman and hands the children over to him; the mother on her return does not find the children.

*Middle:* Back of Jamb, Plate 93/left. Valahassa Jātaka (Jātaka 196). Shipwrecked merchants are thrown upon an island inhabited by Yakṣinis. They live with the female demons, who reveal themselves as man-eaters. The Bodhisattva, then born as a winged horse, saves those merchants who had implored his help, while the others who had persisted in their delusion are one day devoured by the Yakṣinis.

*Right:* Back of Jamb, Plate 93/right. Sibi Jātaka. The Bodhisattva, born as Sivaraja, saves a dove from a hawk, offering to the bird of prey a piece of his own flesh equal to the weight of the dove.

*Photo: D.G.A.S.I.*





20

THE UNIVERSITY OF CHICAGO  
PRESS

95

MATHURĀ

Two Jamb Fragments.

FIRST HALF OF THE II CENTURY A.D.

Museum, Mathurā.

*Photo: Johnston & Hoffmann.*

20





00



96

MATHURĀ  
Two Jambs.

FIRST HALF OF THE II CENTURY A.D.

The figure to the left represents Kuvera, and is a clear proof of the confusion of this figure with that of Pancika.

*Height of Kuvera jamb: 0.98 m.*

Museum, Mathurā.

*Photo: Vogel.*

२२





1870

1871

1872

1873

1874

1875

1876

1877

1878

1879

1880

1881

1882

1883

1884

1885

1886

1887

1888

1889

1890

1891

1892

1893

1894

1895

1896

1897

1898

1899

1900

1870

1871

1872

1873

1874

1875

1876

1877

1878

1879

1880

## MATHURĀ

*Left:* Nāga Statue from Chargaon.

Dated in the year 40 of the Kaniṣka era = A.D. 118.

*Right:* The so-called "Heracles with the Nemean lion".

As far as the human body is concerned, the motif goes back to the Apollo Lycæus of the Praxiteles cycle. Helenism was fond of it, particularly when representing the drunken Dionysius leaning upon one of his companions on his left. Such a bacchic representation—we have only to remember Mathurā's predilection for such scenes—has probably served as the prototype for this group.

FIRST HALF OF THE II CENTURY A.D.

*Height:* 0.75 m.

Indian Museum, Calcutta.

*Photo:* D.G.A.S.I.

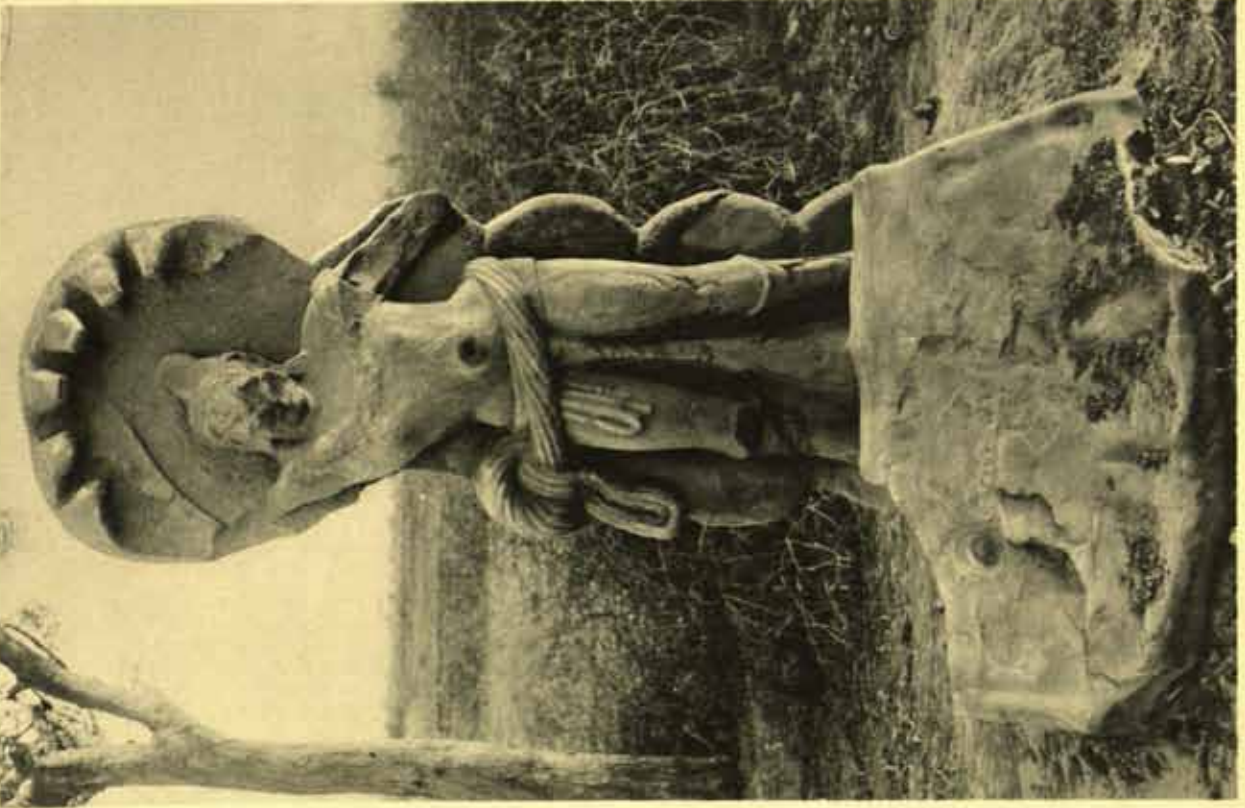
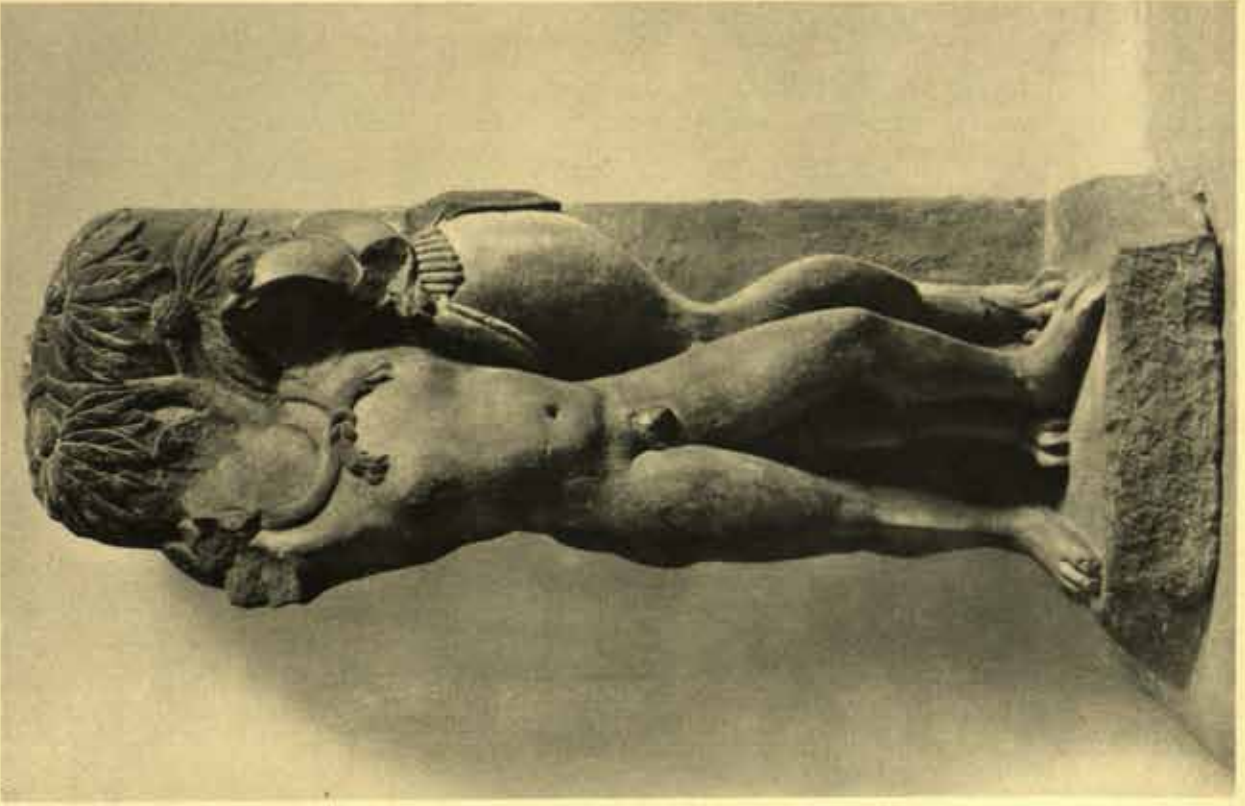



80

98



98

MATHURĀ

Jamb Figure.

FIRST HALF OF THE II CENTURY A.D.

*Height: 0.80 m.*

Museum, Mathurā.

*Photo: Vogel.*

89





1870-1871

1871-1872

1872-1873

1873-1874

1874-1875

1875-1876

1876-1877

1877-1878

1878-1879

1879-1880

1880-1881

1881-1882

1882-1883

1883-1884

1884-1885

1885-1886

1886-1887

1887-1888

1888-1889

1889-1890

1890-1891

1891-1892

1892-1893

1893-1894

1894-1895

1895-1896

1896-1897

1897-1898

1898-1899

1899-1900

1900-1901

1901-1902

1902-1903

1903-1904

1904-1905

1905-1906

1906-1907

MATHURĀ

Three Jamb Fragments.

FIRST HALF OF THE II CENTURY A.D.

*Left:* Verso of Jamb, Plate 98.  
Museum, Mathurā.*Photo: Vogel.*









# 100

MATHURĀ

*Left:* Genie Scene from a Double-sided Relief.

*Height:* 0.27 m.

*Right:* Jamb of a Miniature Railing.

*Height:* 0.51 m.

FIRST HALF OF THE II CENTURY A.D.

Museum of Ethnology, Munich.

*Photo:* Bruckmann.



7



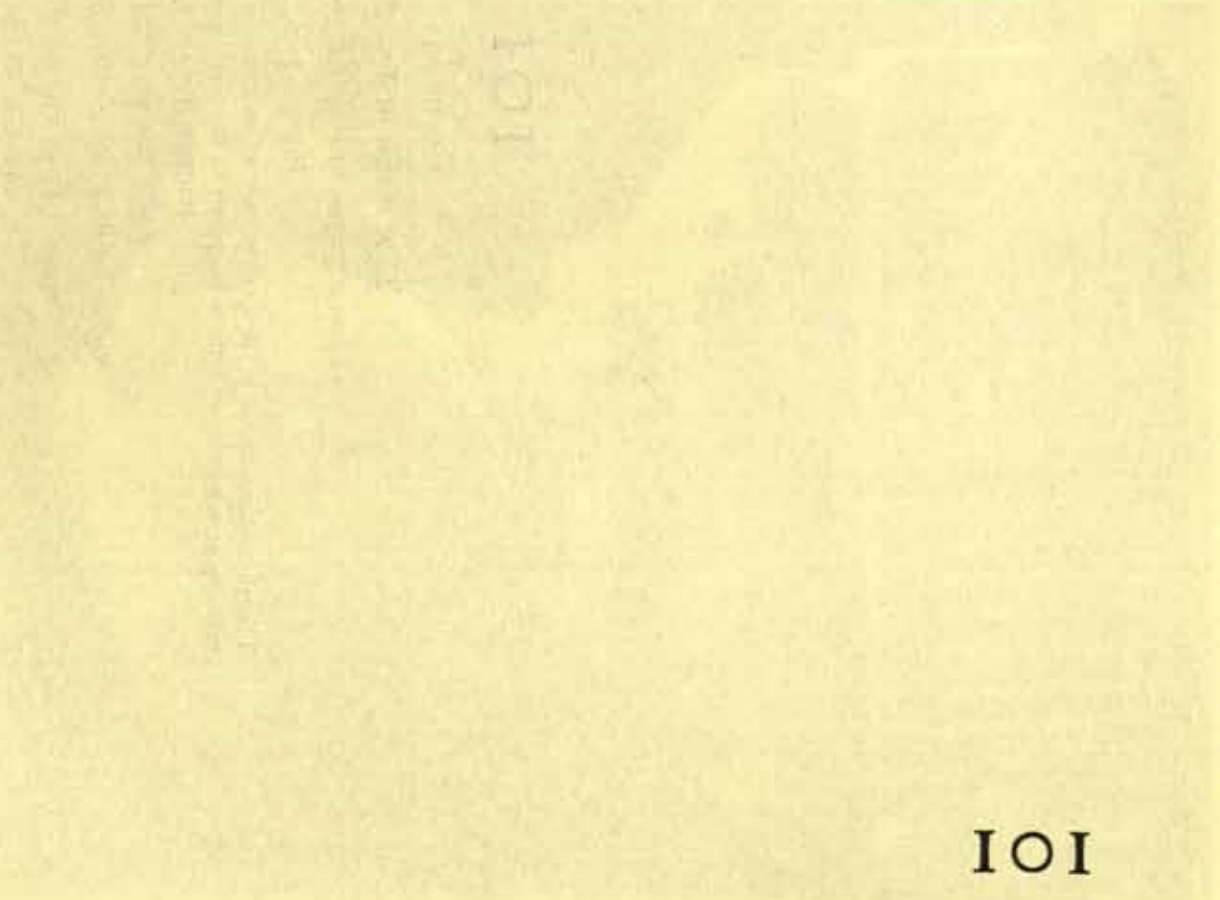
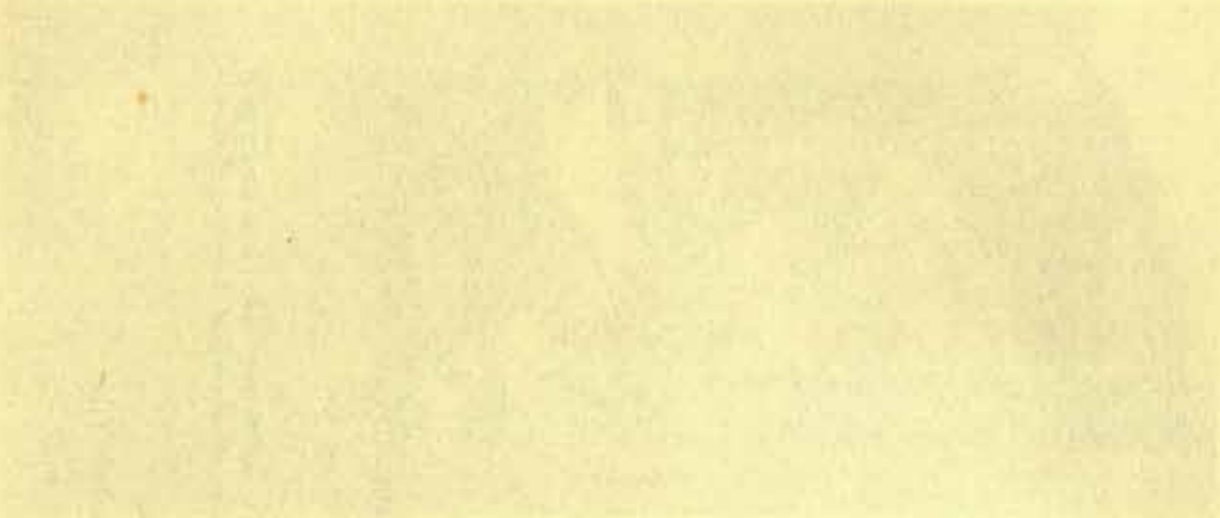

## 101

## MATHURĀ

*Left:* Statue of Jina Adinatha.

Dated in the year 84 of the Kaniṣka era = A.D. 162.

*Height:* 0.89 m.

Though one cannot speak in the 11 century A.D. of an altogether stiff or numbed condition of Jaina plastic, the stiffening or coarsening of form as it appears in this work seems to be characteristic of the style of Mathurā sculpture after A.D. 150.

*Photo:* Johnston & Hoffmann.

*Right:* Jamb Fragment from Kankali Tila,

FIRST HALF OF THE II CENTURY A.D.

Museum, Mathurā.

*Photo:* D.G.A.S.I.





1000 1000 1000 1000  
1000 1000 1000 1000

1000 1000 1000 1000  
1000 1000 1000 1000  
1000 1000 1000 1000  
1000 1000 1000 1000

105

102



# 102

MATHURA

Fragment of a Door Panel.

FIRST QUARTER OF THE II CENTURY A.D.

Front and back side view.

*Height:* 1.00 m.

Provincial Museum, Lucknow.

*Photo: Prov. Mus., Lucknow.*

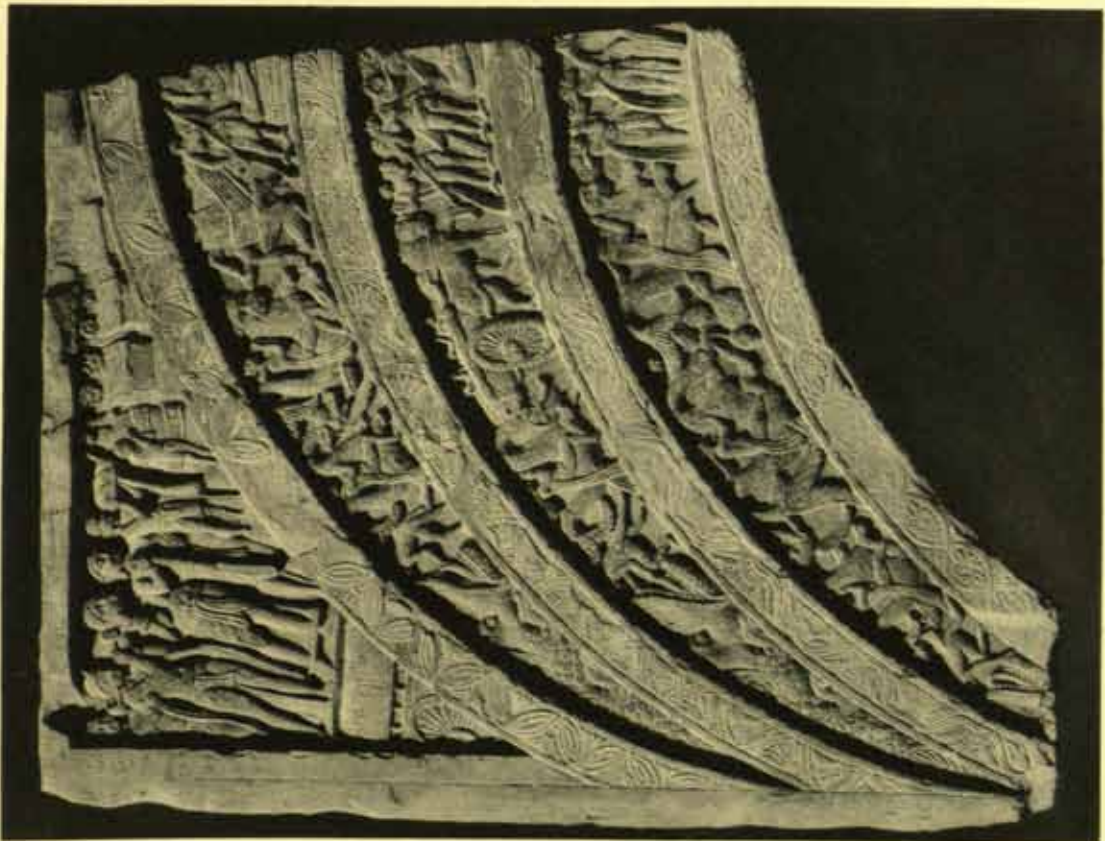



THE UNIVERSITY OF CHICAGO  
LIBRARY

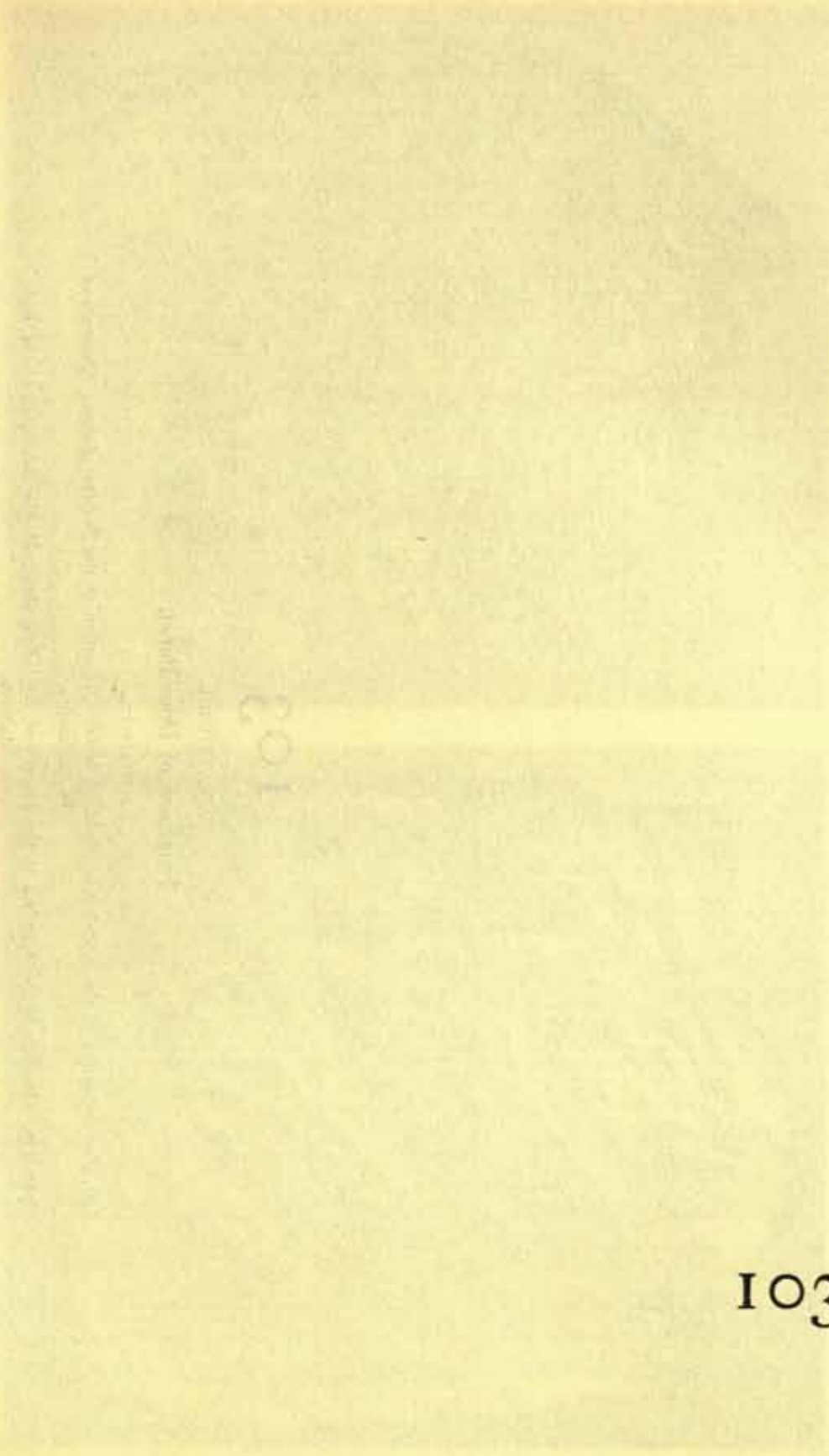

103

# 103

MATHURĀ

Fragment of Door Panel.

A.D. 117-129.

*Left: Top:* Adoration of the Alms-box of Buddha. *Middle:* Adoration of the Buddha. *Bottom:* Adoration of the Bodhisattva.

*Right: Top:* Adoration of the Hair-lock in the Heaven of the Thirty-three. *Middle:* Adoration of the Bodhisattva Maitreya.

*Height:* 0.94 m.  
Museum, Mathurā.

*Photo:* D.G.A.S.I.

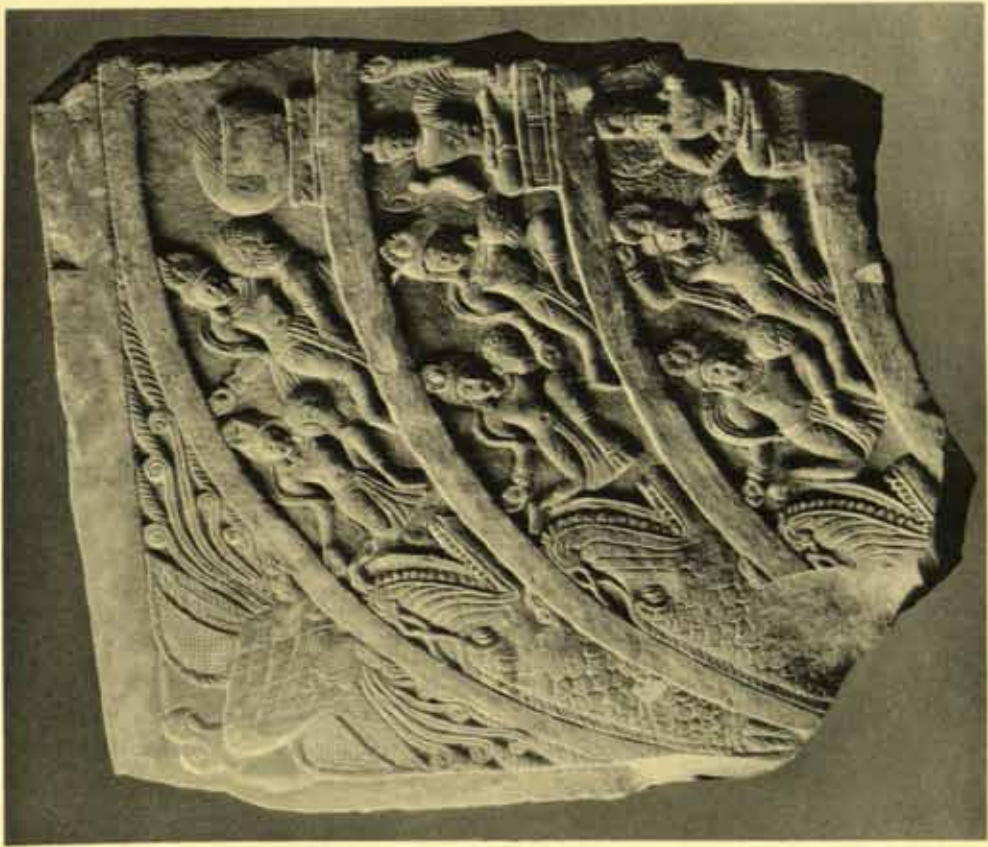
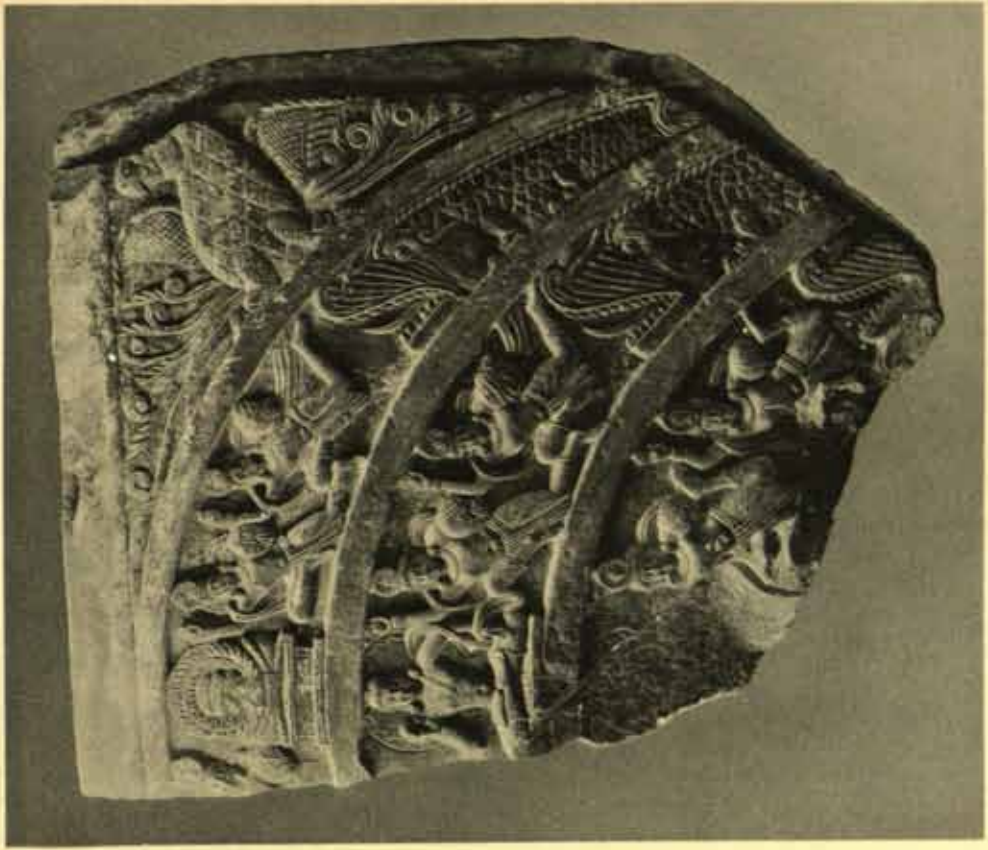



100

100

100

100

100

100

100

100

100

100

100

100

100

100

100

100

100

100

100

100

100

100



# 104

MATHURĀ

Toraṇa Architrave.

PREVIOUS TO A.D. 129.

Front and back view.

On the two upper parts the visit of Indra to the Buddha in the Indrasāila cave is depicted, below is the adoration of the Bodhi tree.

*Height:* 0·19 m.

Museum, Mathurā.

*Photo:* D.G.A.S.I.

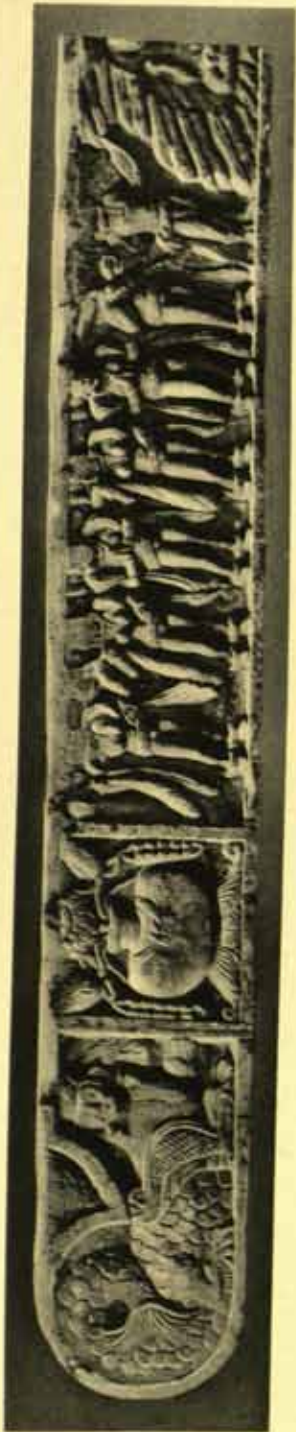



102

105

# 105

MATHURĀ

*Top: Part of a Frieze.*

FIRST HALF OF THE II CENTURY A.D.

*Height: 0.75 m.*

*Bottom: Part of a Frieze.*

*Height: 0.28 m.*  
Museum, Mathurā.

*Photo: D.G.A.S.I.*





101

101

101

101

101

101

101

106



106

MATHURĀ

Fragments of a Pilaster and a Column.

A.D. II CENTURY.

*Height: 1.06 m. each.*

Museum, Mathurā.

*Photo: Vogel.*

ॐ ० १





ALBANY, N.Y. 12242

ALBANY, N.Y. 12242

ALBANY, N.Y. 12242

ALBANY, N.Y. 12242

ALBANY, N.Y. 12242

ALBANY, N.Y. 12242

ALBANY, N.Y. 12242

ALBANY, N.Y. 12242

ALBANY, N.Y. 12242

ALBANY, N.Y. 12242

ALBANY, N.Y. 12242

ALBANY, N.Y. 12242

FOI

## JAGGAYYAPETA

## Two Fragments of the Stūpa Panelling.

MIDDLE OF THE II CENTURY B.C.

The Stūpa of Jaggayyapeta was situated in the vicinity of the village of the same name at a distance of about thirty English miles North-West of Amarāvati. The ruins have for a long time been utilized as a stone quarry, and only little could be saved.

*Left:* Adoration of the Throne in a Hall.

*Right:* The Ruler of the World (Chakravartin) with his Seven Jewels: Wheel, Wife, Horse, Star, Minister, General, Elephant.

*Height:* 1.30 m.

Museum, Madras.

*Photo:* India Office.

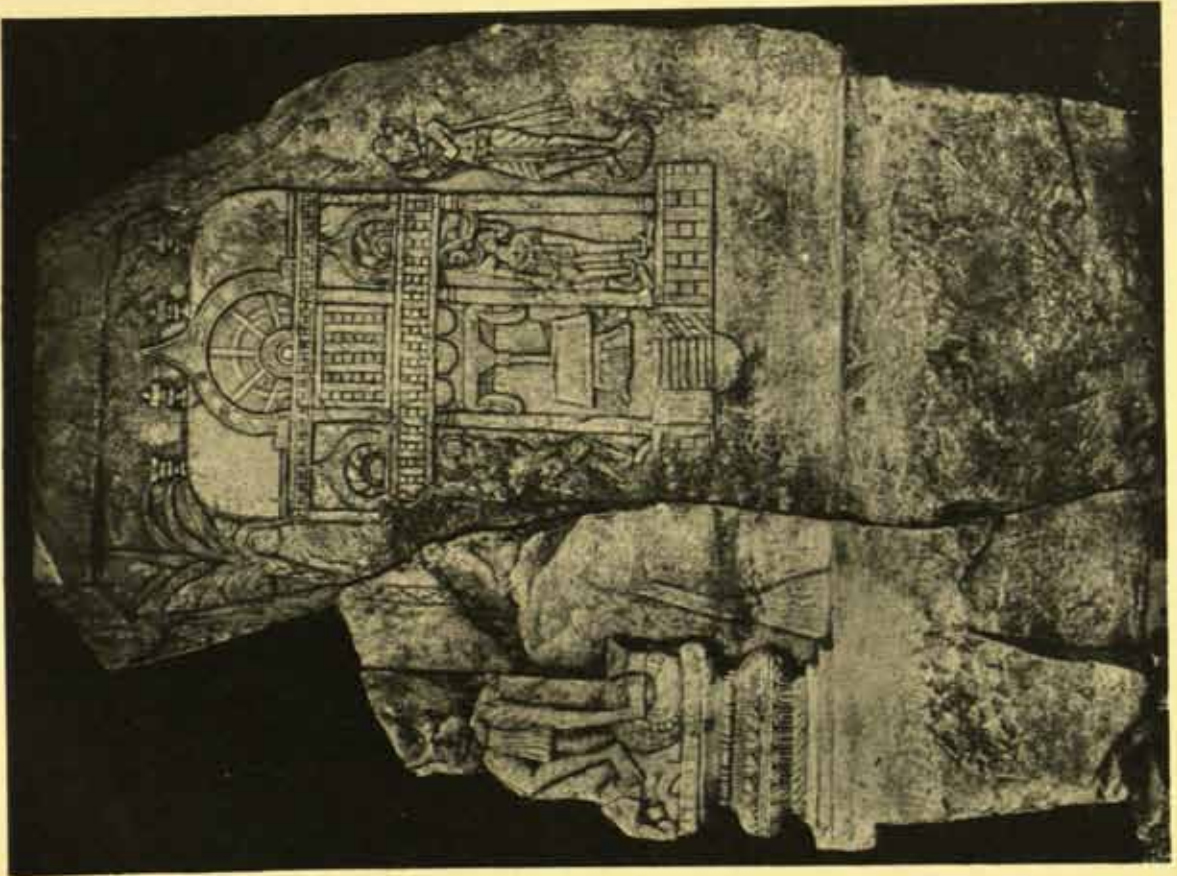



108

108

108

108

108



# 108

AMARĀVATI

Fragments of an Old Beam from a Railing.

100-50 B.C.

The representations are closely connected in style with the beams of Bodh Gaya.  
Museum, Madras.

*Photo: India Office.*





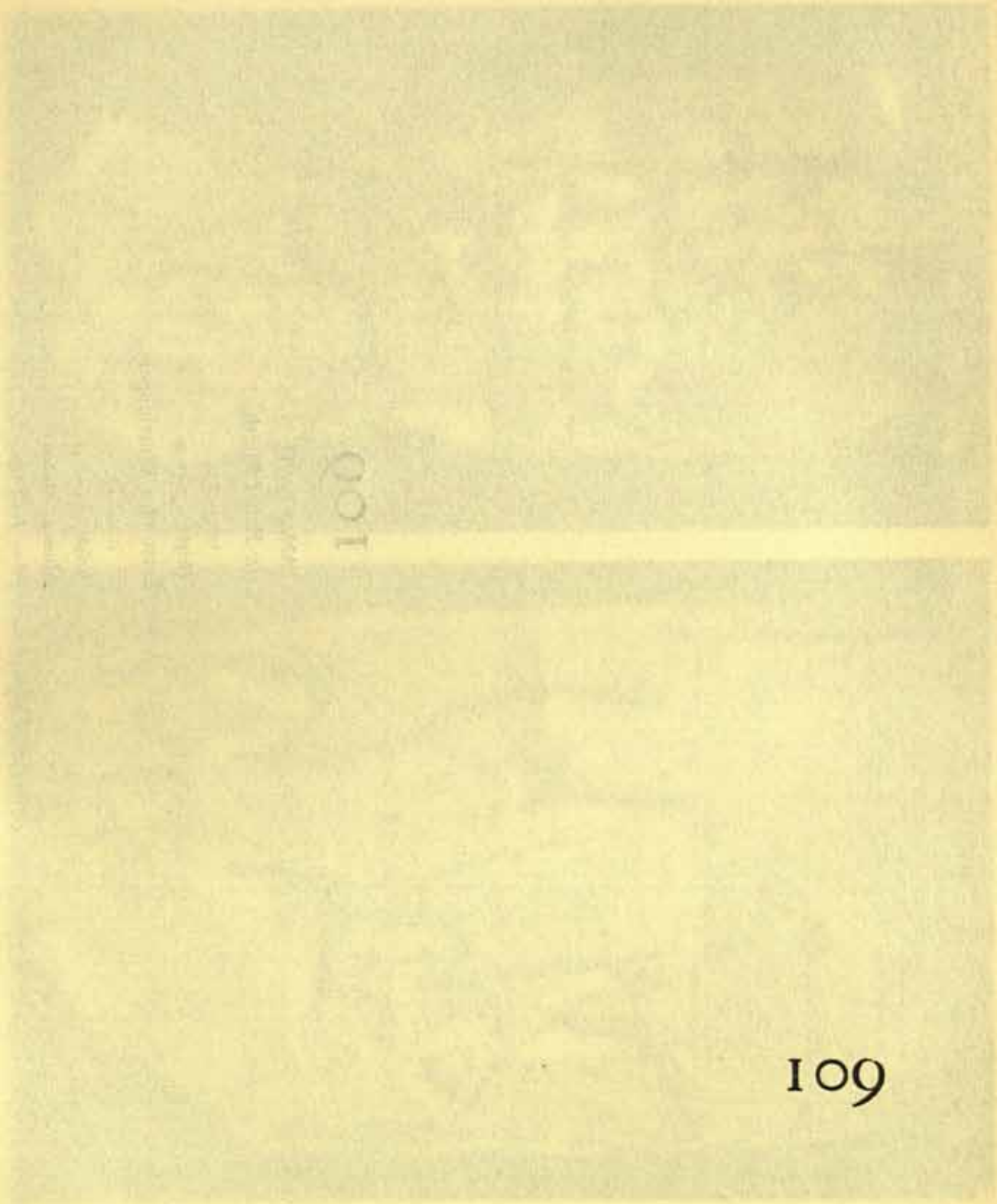

# 109

AMARĀVATI

*Left:* Relief Plinth.

100-50 B.C.

*Height:* c. 1.45 m.

*Right:* Torso of a Worshipper.

c. 100 B.C.

*Height:* c. 1.10 m.

Museum, Madras.

*Photo:* India Office.

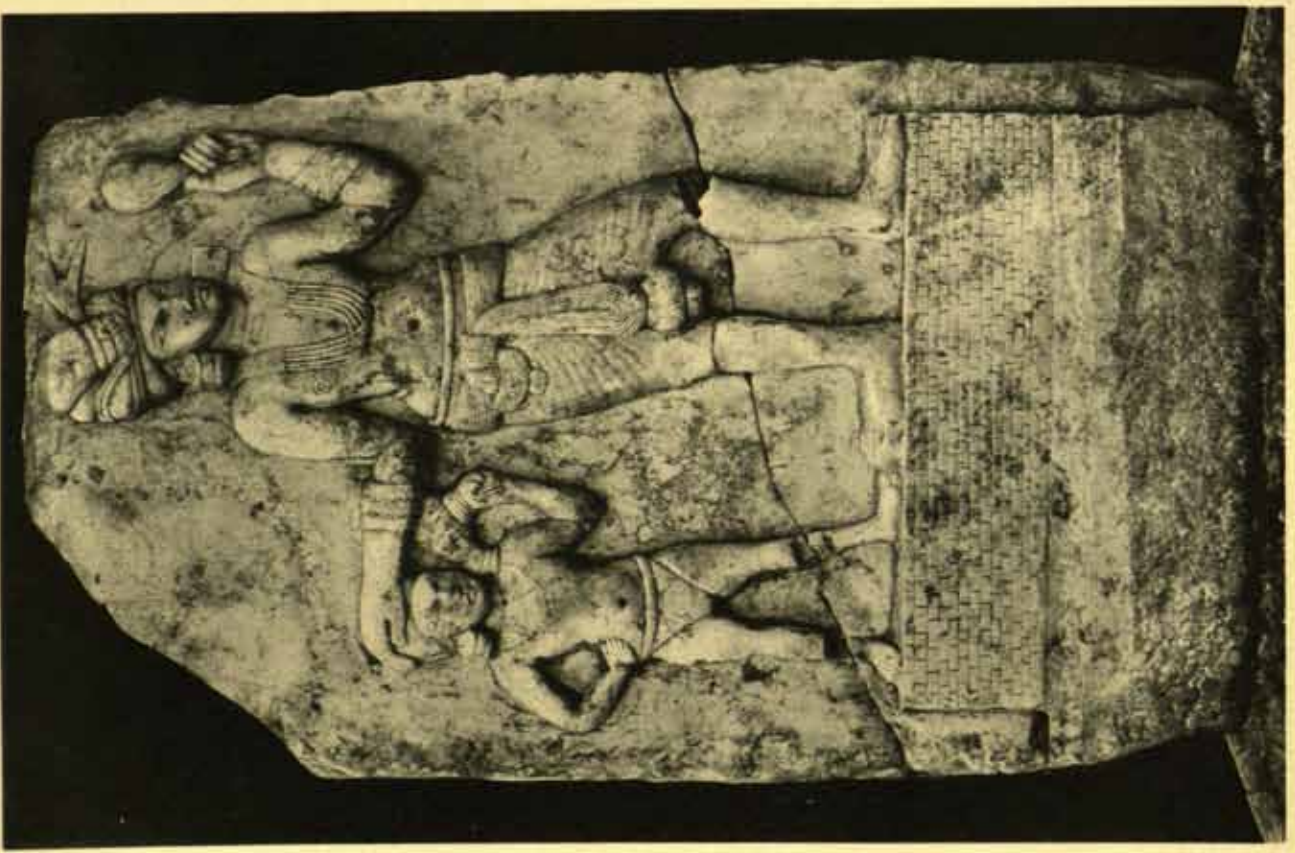
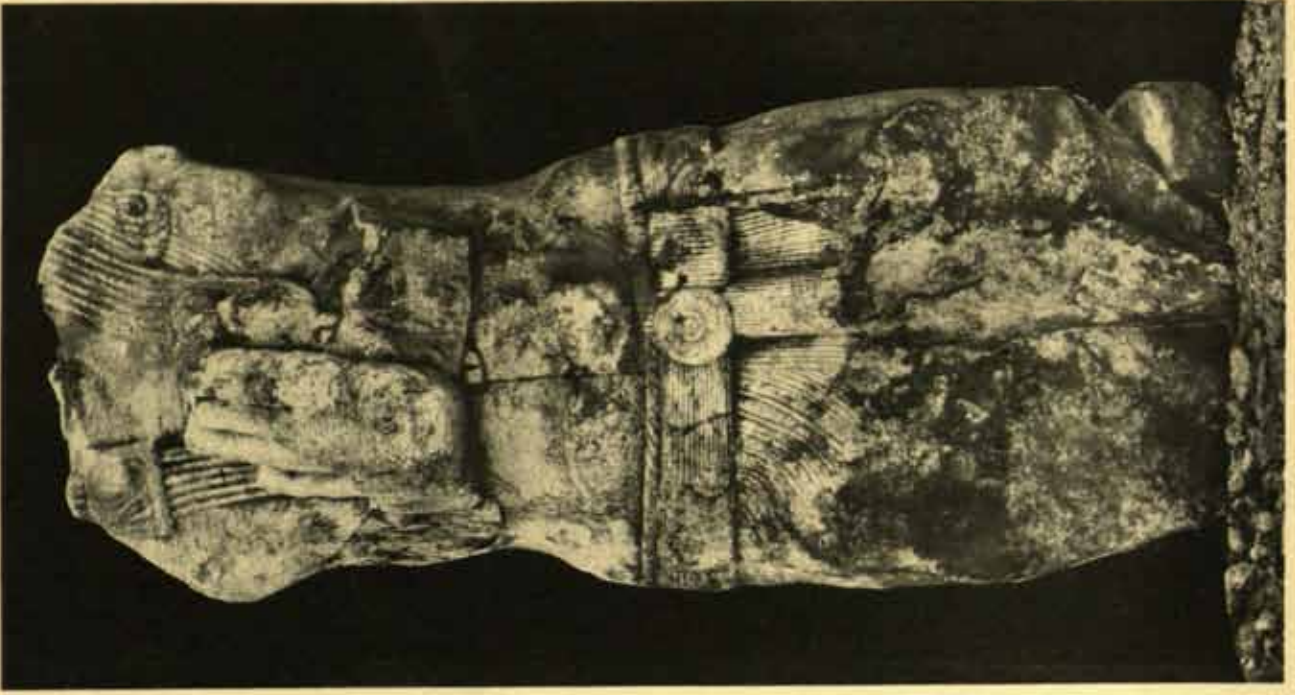



110

AMERICA

LIBRARY OF THE

UNIVERSITY OF CHICAGO

540 EAST 58TH STREET

CHICAGO, ILL.

1900

110

110



110

AMARĀVATĪ

Covering Plinth of Stūpa.

LATTER HALF OF THE II CENTURY A.D.

Representation of a stūpa with hedge and gates.

*Height: c. 1.90 m.*

British Museum, London.

*Photo: D.G.A.S.I.*

011

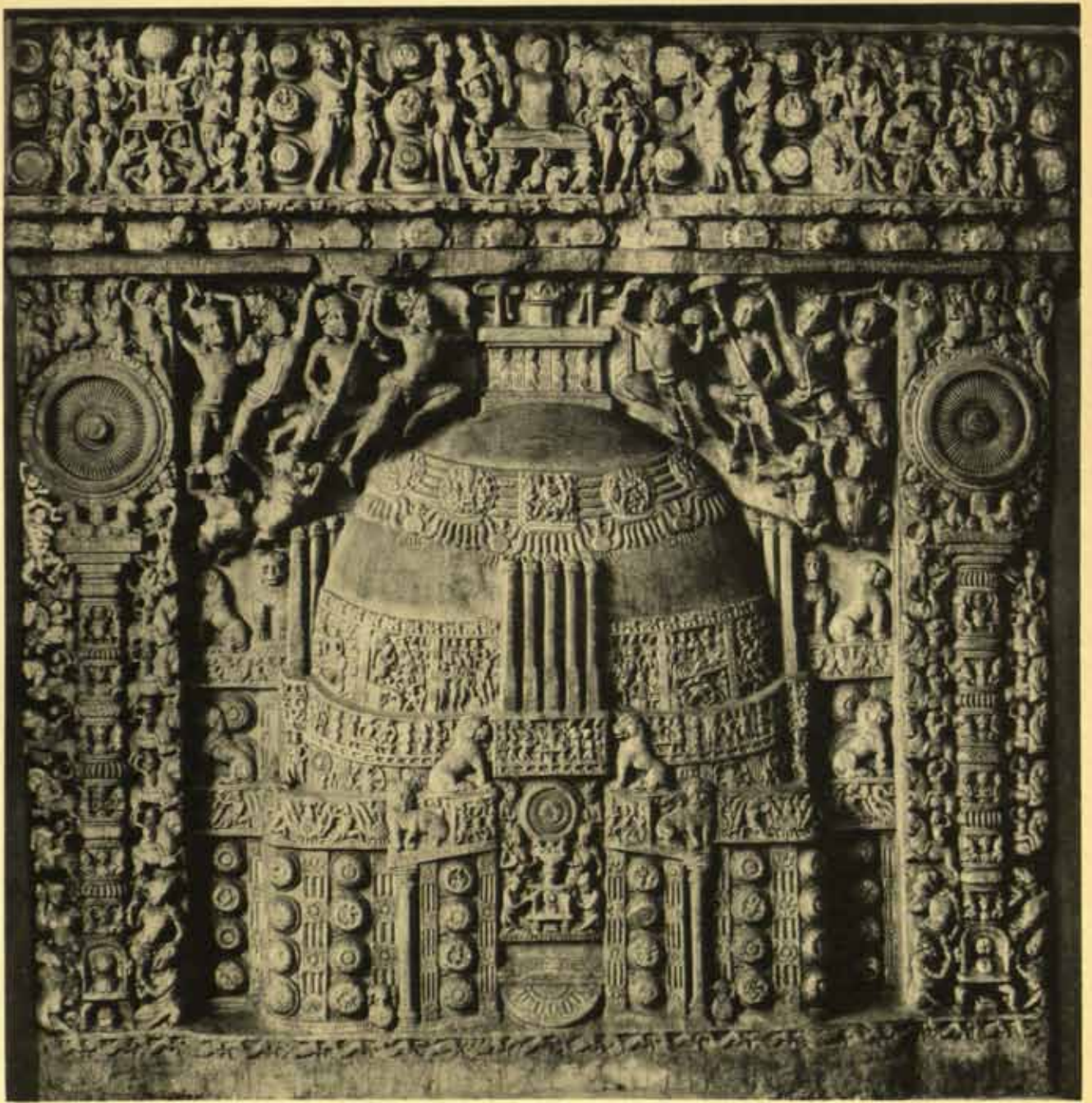

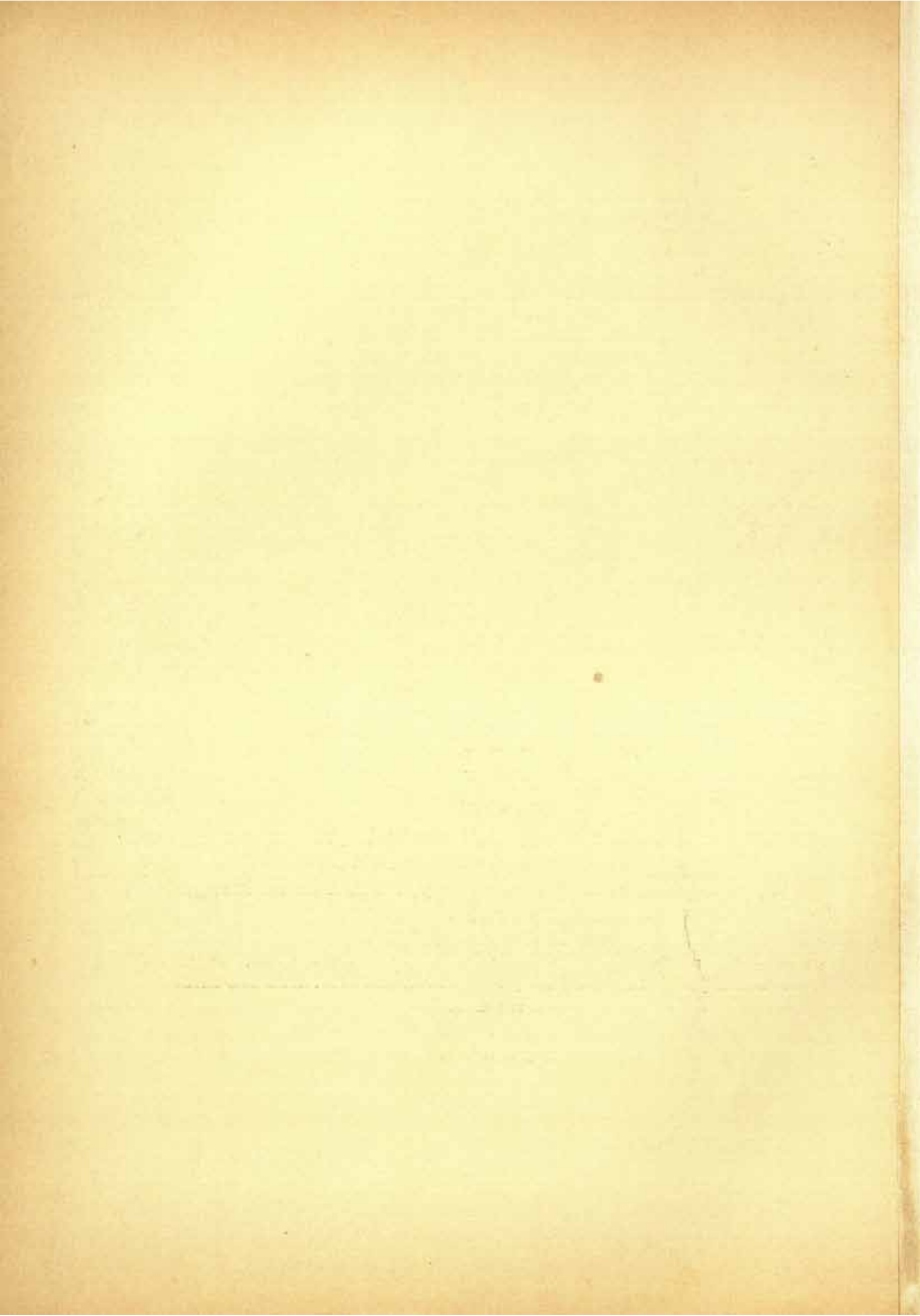

III

MANUAL

Light from the Great Hall, Omaha

and other places in the city of Omaha, Neb.

Compare the two systems and the two systems of the country with the following tables.

Light from the

Light from the

Light from the Great Hall, Omaha, Neb. and other places in the city of Omaha, Neb. Compare the two systems and the two systems of the country with the following tables.

Light from the

Light from the

Light from the

III

# III

## AMARĀVATI

*Left:* Jamb from the Outer Railing, Outside.

END OF THE I TO BEGINNING OF THE II CENTURY A.D.

Compare the clear structure and the easy progressive tempo of the ornaments with the following solutions.

*Height:* 2.41 m.

*Right:* Fragment of a Pilaster.

Behind the empty throne rises a richly constructed column which originally bore the wheel of the Law. On account of the heaviness of the forms the work must be placed at least in the beginning of the II Century.

*Height:* 2.12 m.

Museum, Madras.

*Photo:* India Office.

III





1870

1871

1872

1873

1874

1875

1876

1877

1878

113

112



# 112

## AMARĀVATI

### Fragments of a Beam

BEGINNING OF THE II CENTURY A.D.

The fragment below has retained the inscription of foundation which in its character seems to be a little older than the inscription with the name of Śrī Puhmavi. (Cf. Burgess, *Amarāvati*, Plate 56/1 and 51/2.) The flower decoration, too, goes together with that of the jamb, Plate 111/left.

*Height: c. 0.70 m.*

Museum, Madras.

*Photo: India Office.*



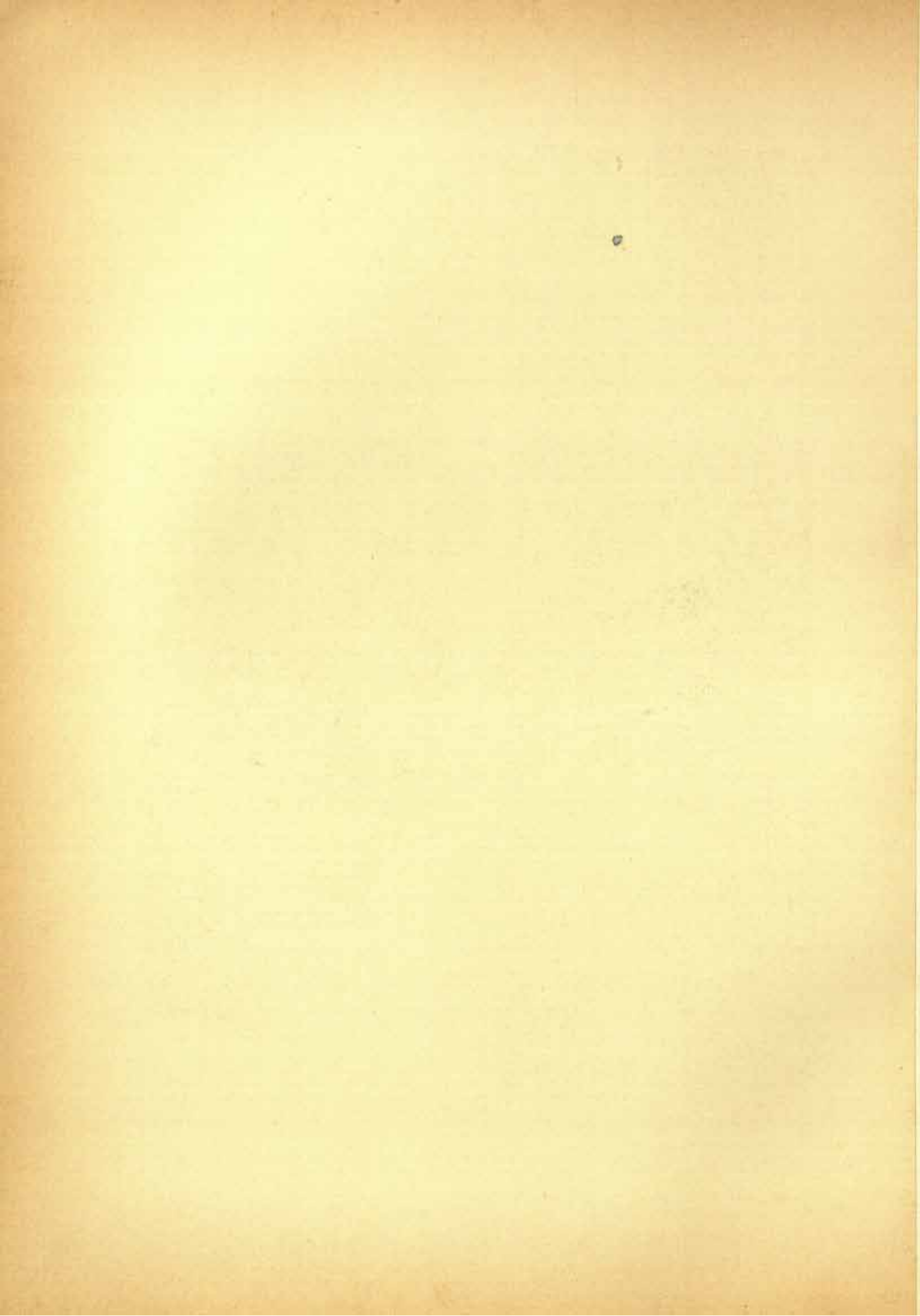

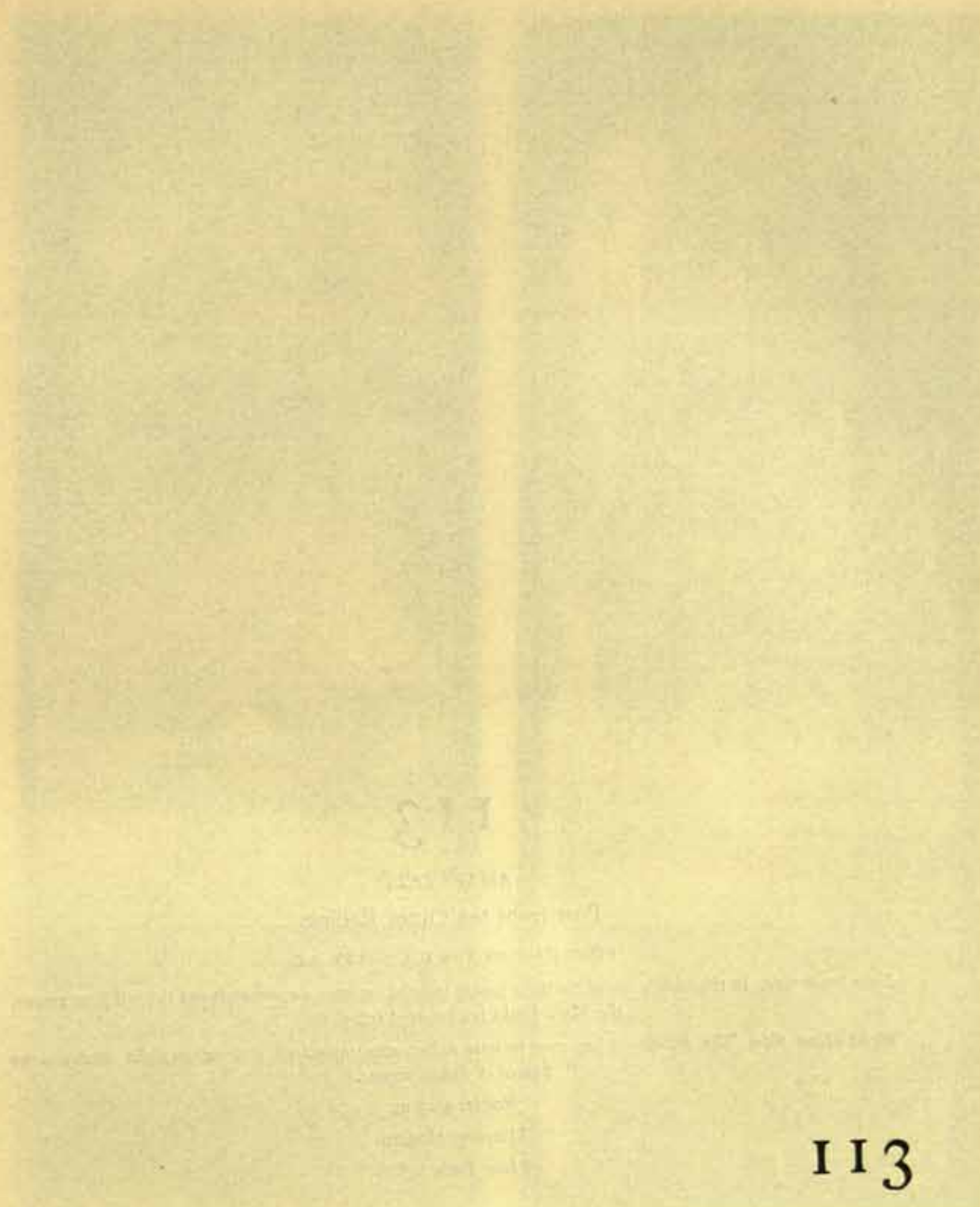

113

# 113

AMARĀVATĪ

Post from the Outer Railing.

FIRST HALF OF THE II CENTURY A.D.

*Left:* Inner Side. In the middle one of the three panels, inserted between the complete and the half-lotus rosette, the Mora Jāṭaka is illustrated (cf. p. 62).

*Right:* Outer Side. The decoration has now become richer, more animated, and between the lotus rosettes figures of dwarfs appear.

*Height:* 2.27 m.

Museum, Madras.

*Photo:* India Office.

111



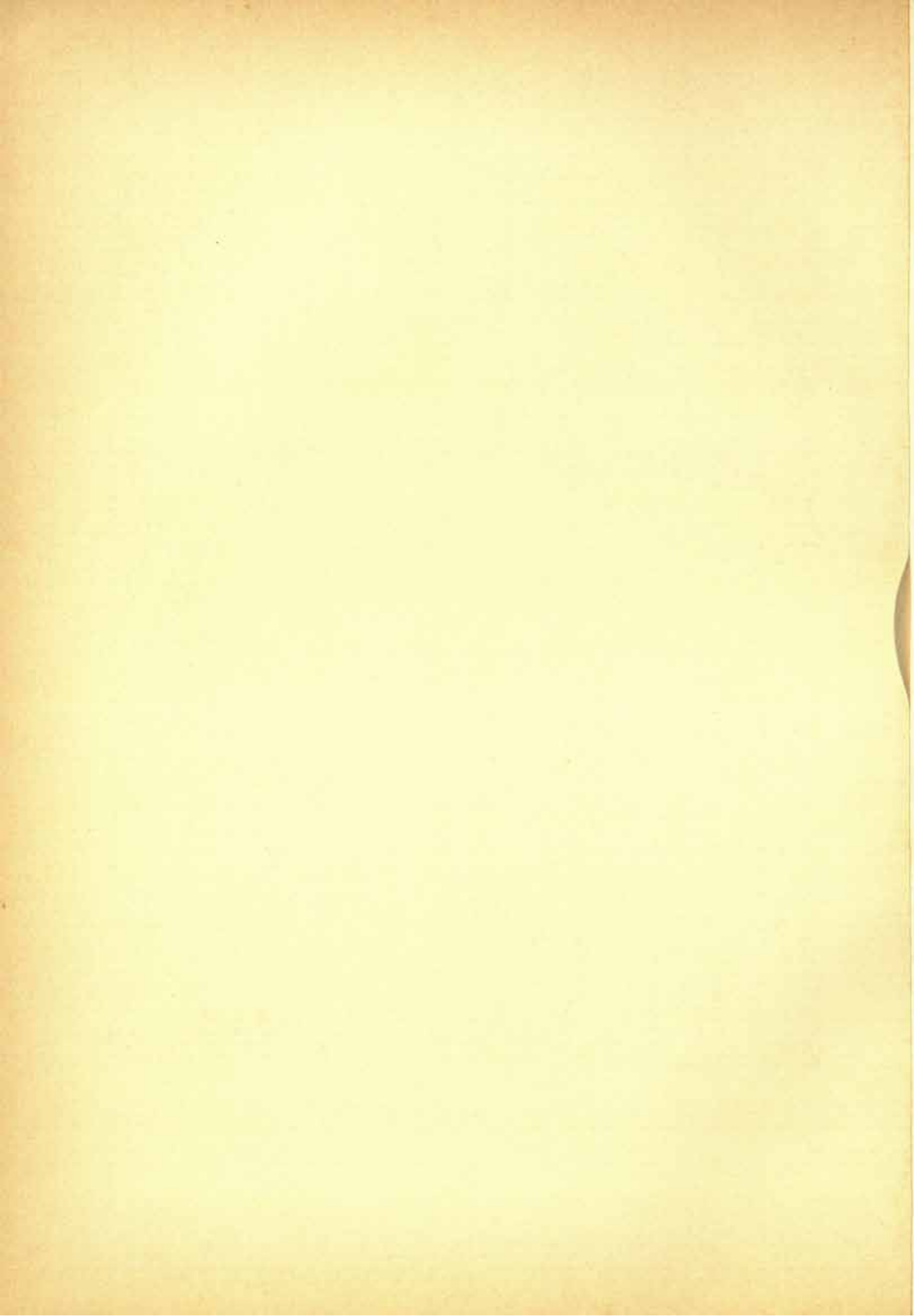

411



# 114

AMARĀVATI

Post from the Outer Railing.

MIDDLE OF THE II CENTURY A.D.

*Left:* Inner Side.

*Right:* Outside.

The violently agitated scenes, with the exception of the well-known representations of adoration, have not yet been interpreted. Notice should be taken that the lotus leaves are no longer exactly divided, and that the more deeply executed intersection lends a tension to the whole, increased and heightened by the agitation of figure and ornamentation. Particular attention is called to the panels in the corners and to the decoration of the lower closing fillet.

*Height:* 2.70 m.

Museum, Madras.

*Photo:* India Office.

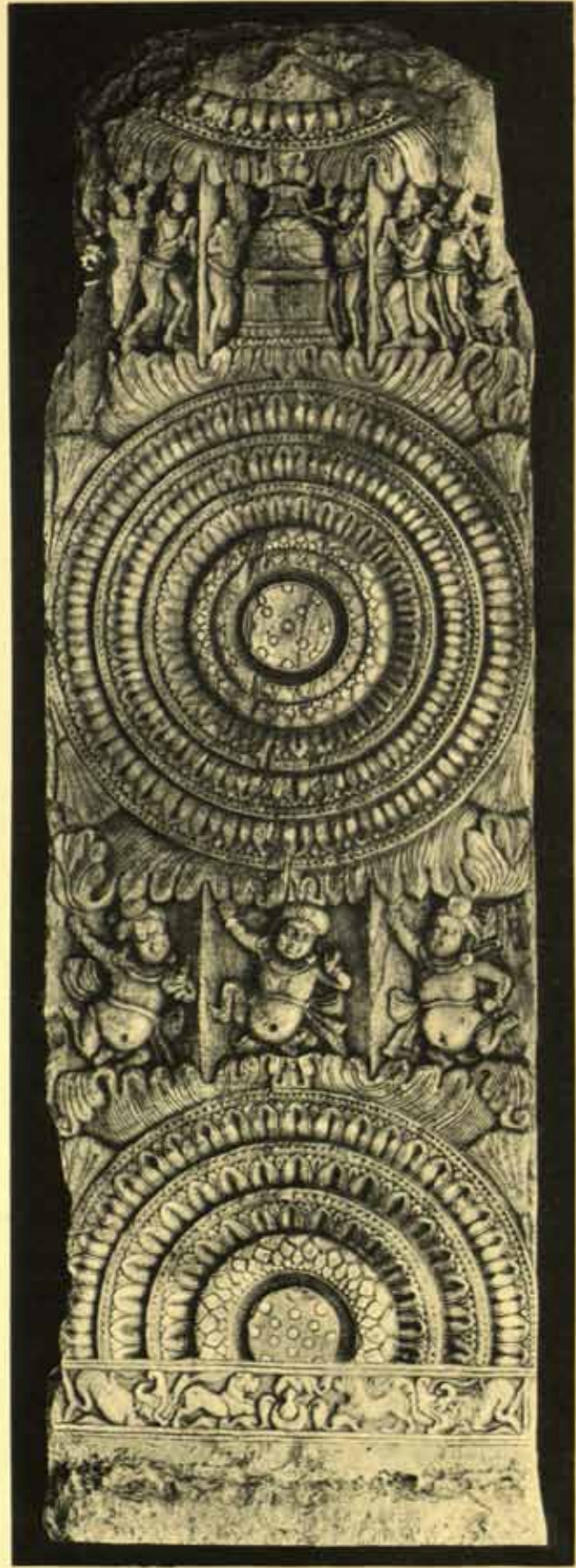

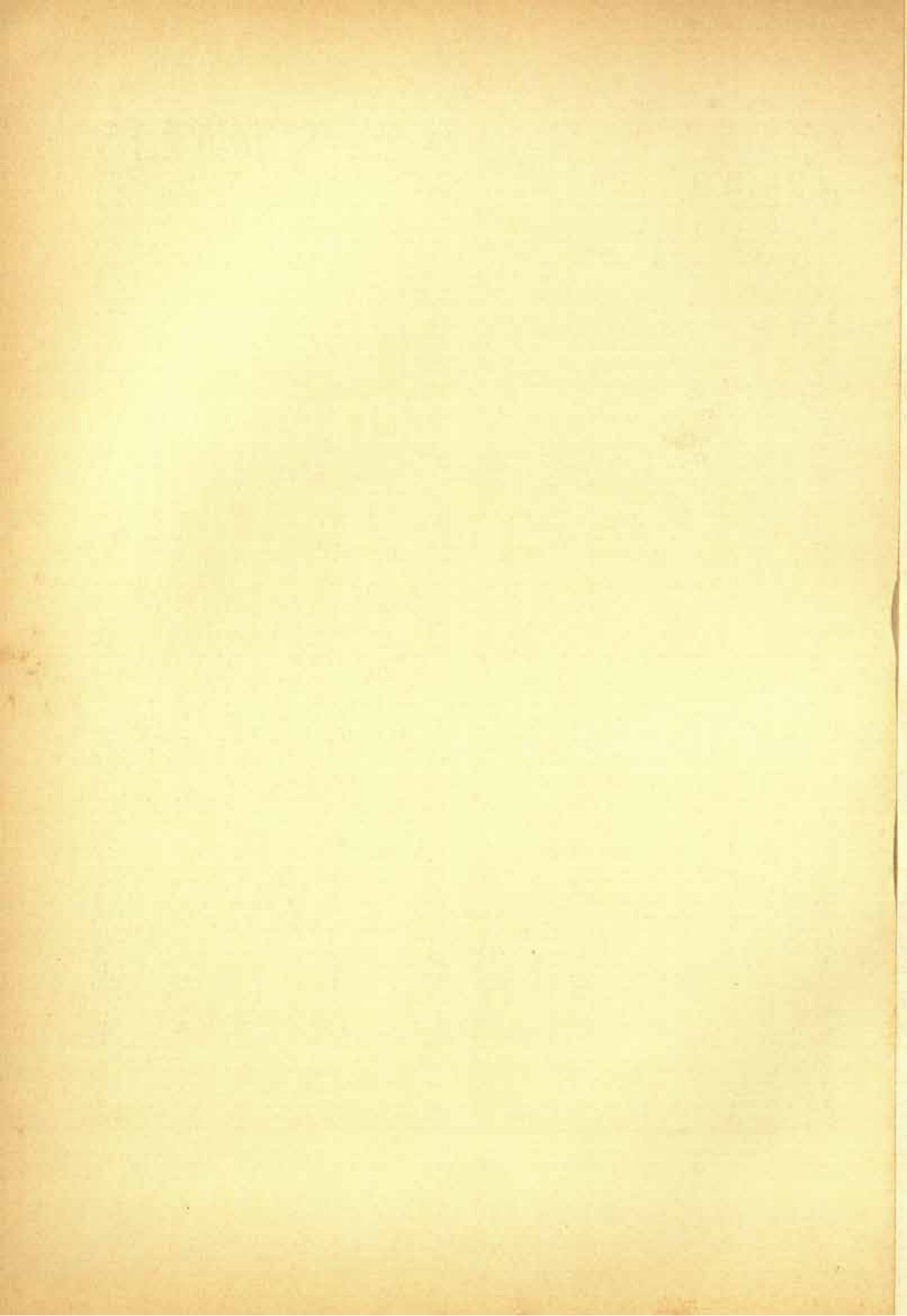

201

1871

1872

1873

1874

1875

1876

1877

1878

1879

1880

# 115

AMARĀVATĪ

Jamb from the Outer Railing.

A.D. 150-200.

*Left:* Inner side. In the tondo, the Bodhisattva in the Tushita heaven, with underneath, in the middle panel, Chakravartin with his seven jewels (cf. Plate 107). The remaining scenes have not been interpreted.

*Right:* Outside.

*Height:* c. 2.25 m.

Museum, Madras.

*Photo:* India Office.

115





Faint, illegible text, possibly bleed-through from the reverse side of the page. The text is centered and appears to be a formal document or letterhead, but the characters are too light to transcribe accurately.



# 116

AMARĀVATĪ

Tondo of a Post from the Outer Railing.

MIDDLE OF THE II CENTURY A.D.

It is possible that here the meeting of Gautama with his future wife Gopa is depicted.

This period employs foreshortening and curtailing for purposes of perspective, and for the production of the illusion of space. If both here and in other reliefs the illusion is attained only conditionally, this is due not to symmetrical imperfection of the plastic elements, but rather to the unfavourable lighting. In sharp illumination from above, the defacing spots between the figures vanish, and a dark foliation appears, producing the desired effect. In comparison with Plate 125, the difference in the artistic influence is strong.

*Height: 0.84 m.*

Museum, Madras.

*Photo: Musée Guimet.*

011

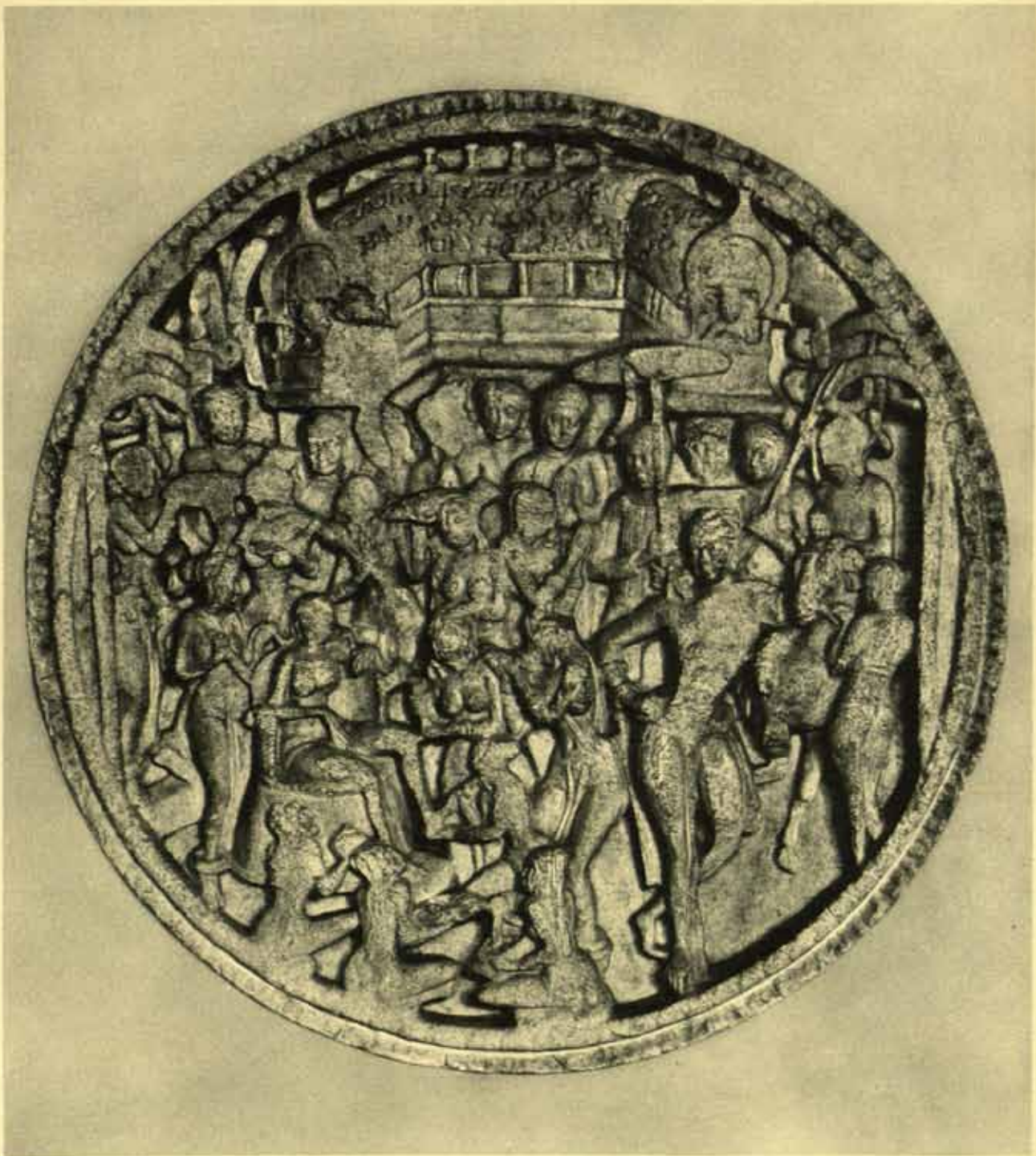



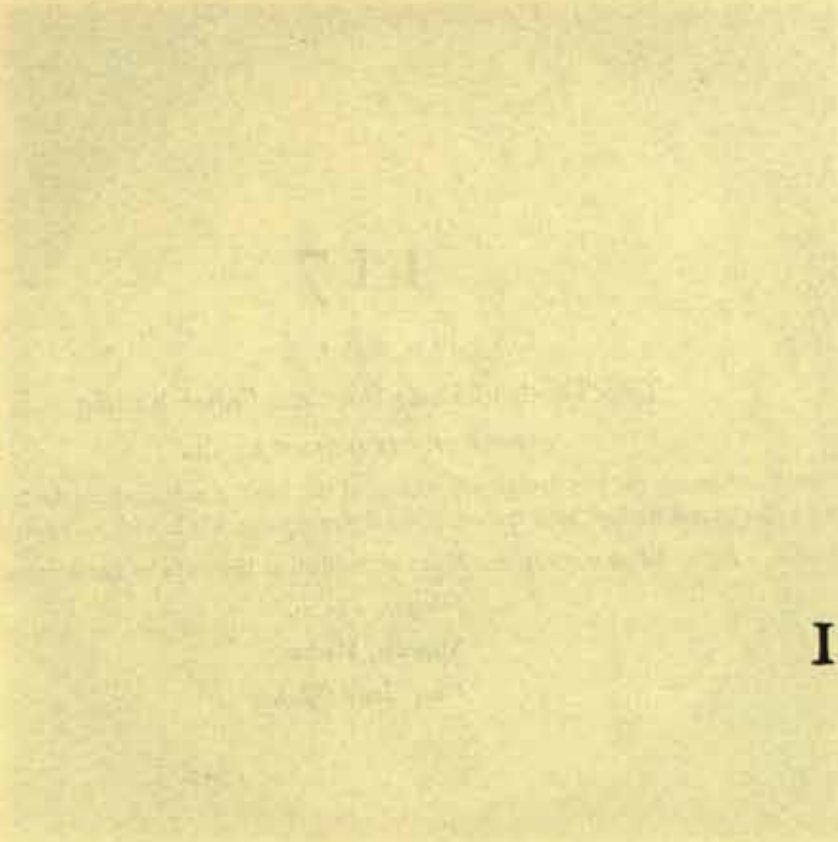
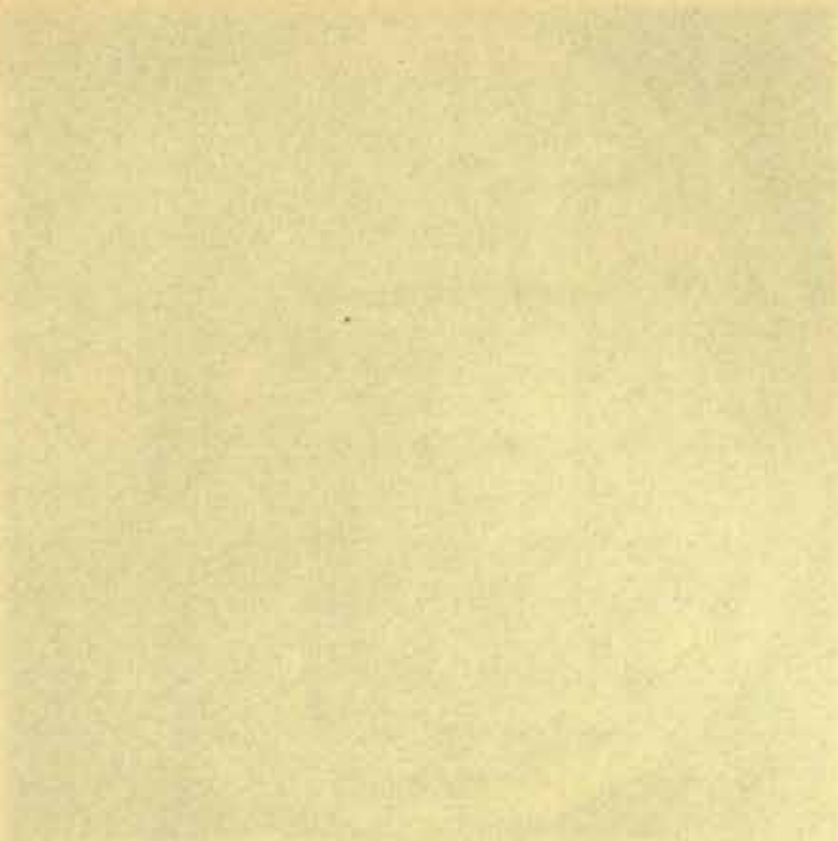

117

AMARĀVATI

Two Tondi of Posts from the Outer Railing.

MIDDLE OF THE II CENTURY A.D.

*Left:* Musical Entertainment. The broken appearance of the relief is explained by the faults in the necessary lighting. Light and shadow bind the components into a single whole with an impression of space.

*Right:* Nāgas worship the Relics of Buddha, at the stūpa of Ramagrama.

*Height:* 0.84 m.

Museum, Madras.

*Photo:* India Office.

VII





811

118



# 118

AMARĀVATĪ

Two Tondi of Posts from the Outer Railing.

MIDDLE OF THE II CENTURY A.D.

*Top:* Śaddanta Jāṭaka. Cf. p. 42.

*Bottom:* Adoration of the Alms-box of the Buddha in the Heaven of the Thirty-three.

*Height:* 0·84 m.

Museum, Madras.

*Photo:* India Office.







119

AMARĀVATĪ

Fragment of a Post from the Outer Railing.

FIRST HALF OF THE II CENTURY A.D.

The scenes have not been interpreted.

*Photo: Musée Guimet.*

QII





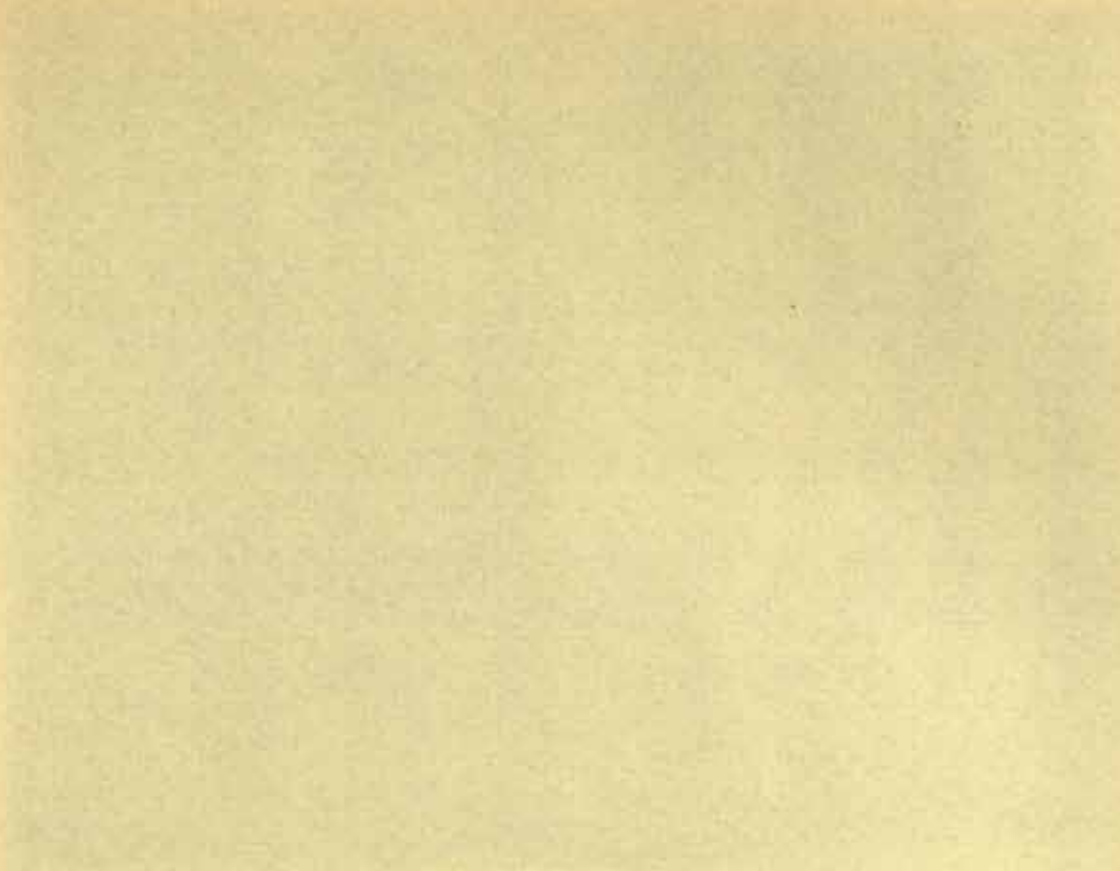

120

Very faint, illegible text, possibly bleed-through from the reverse side of the page.

I 20



# 120

## AMARĀVATĪ

Top: Relief Plinth. Women in the bath.

FIRST HALF OF THE II CENTURY A.D.

Observe the close connection in style with the Yakṣis of the Bhutesar jambs of Mathurā, Plates 92-93.

*Photo: D.G.A.S.I.*

*Left:* Fragment of Beam from Outer Railing,

Uninterpreted scene.

MIDDLE OF THE II CENTURY A.D.

*Right:* Footprints of Buddha with Worshippers.

LATTER HALF OF THE I CENTURY B.C.

Museum, Madras.

*Photo: India Office.*

021





121

121

# 121

## AMARĀVATI

Parts of the Outer Railing.

*Top:* Two Fragments of the Beam.

MIDDLE OF THE II CENTURY A.D.

*Height:* c. 0.78 m.

*Bottom:* Fragment of Corner Jamb at the Northern Gate.

BEGINNING OF THE II CENTURY A.D.

*Height:* c. 1.55 m.

*Right:* Upper Part of a Jamb.

MIDDLE OF THE II CENTURY A.D.

*Height:* c. 1.30 m.

Museum, Madras.

*Photo:* India Office,

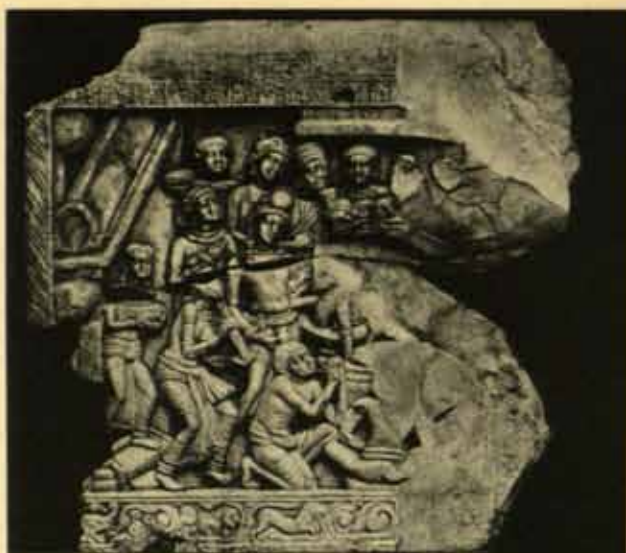



122

122

122

122

122

122

122

122

122

122

122

122

122



# 122

## AMARĀVATĪ

### Parts of the Outer Railing.

*Top:* Two Fragments of the Beam. On the left can be seen the infant Gautama with the seer Asita and his father Śuddhodana.

MIDDLE OF THE II CENTURY A. D.

*Height:* 0.78 m.

*Bottom:* Two Jamb Fragments. The heavy forms of the left fragment point to a date at the beginning of the century.

*Height:* 1.60 m.; 1.25 m.

Museum, Madras.

*Photo:* India Office,

221

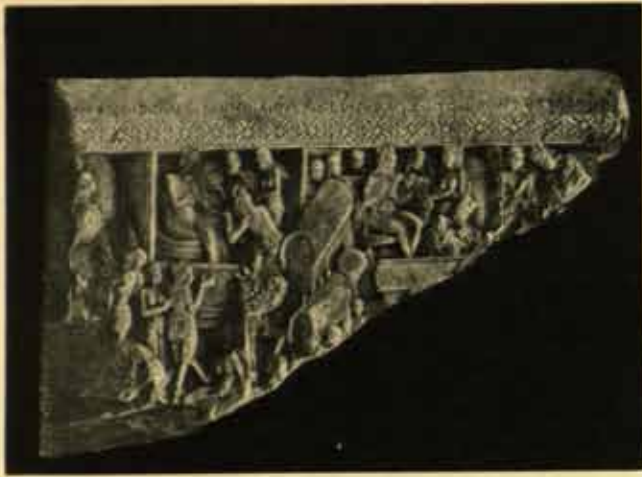

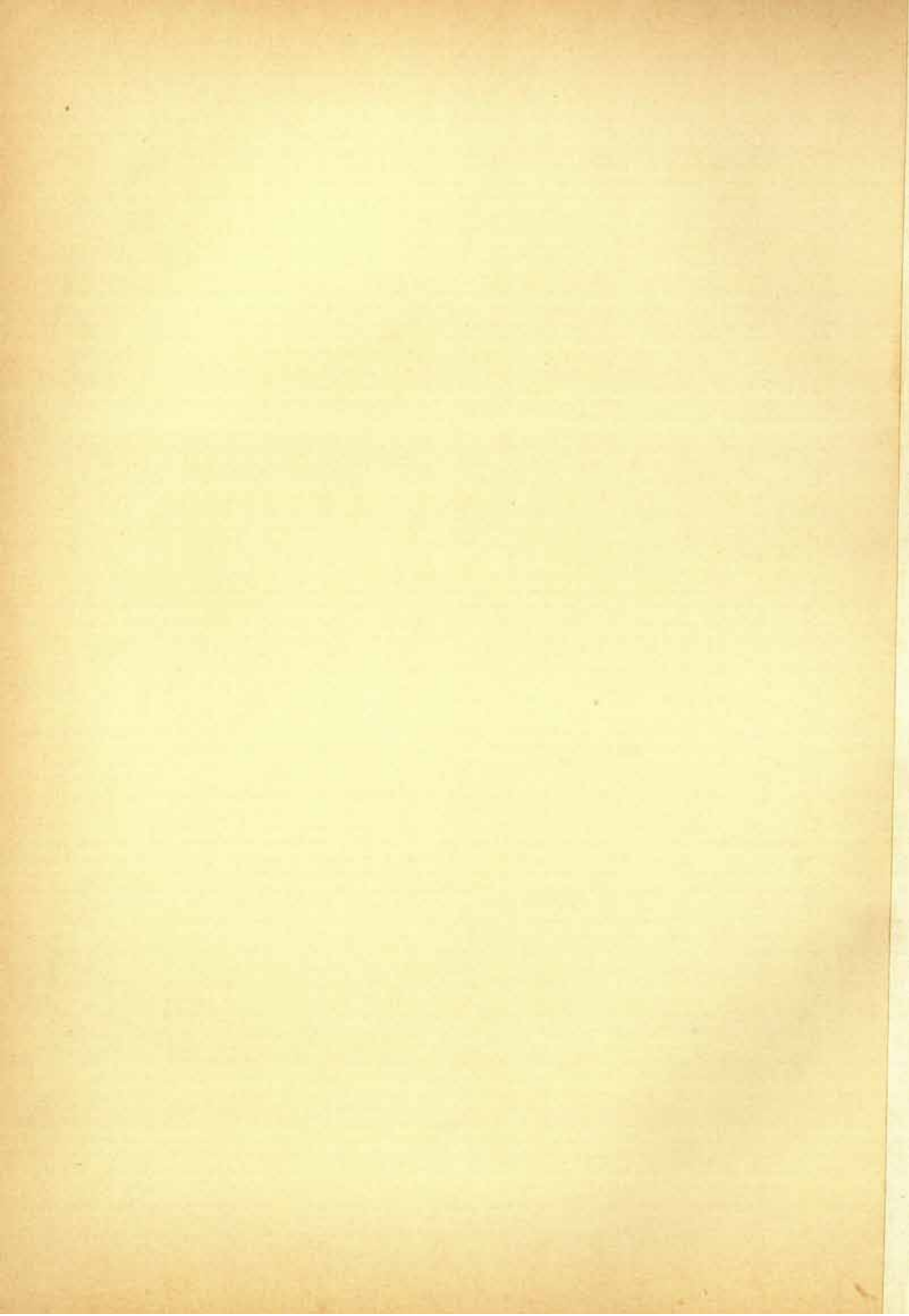

1000-1000-0000

1000-1000-0000

1000-1000-0000

1000-1000-0000

1000-1000-0000

1000-1000-0000

1000-1000-0000

1000-1000-0000

1000-1000-0000

133

123

153

I 23

AMARAVATI

Fragment of Beam.

MIDDLE OF THE II CENTURY A.D.

*Top:* Inner Side. Distribution of reliefs.

*Bottom:* Outside.

*Height:* 0.78 m.

Museum, Madras.

*Photo:* India Office.

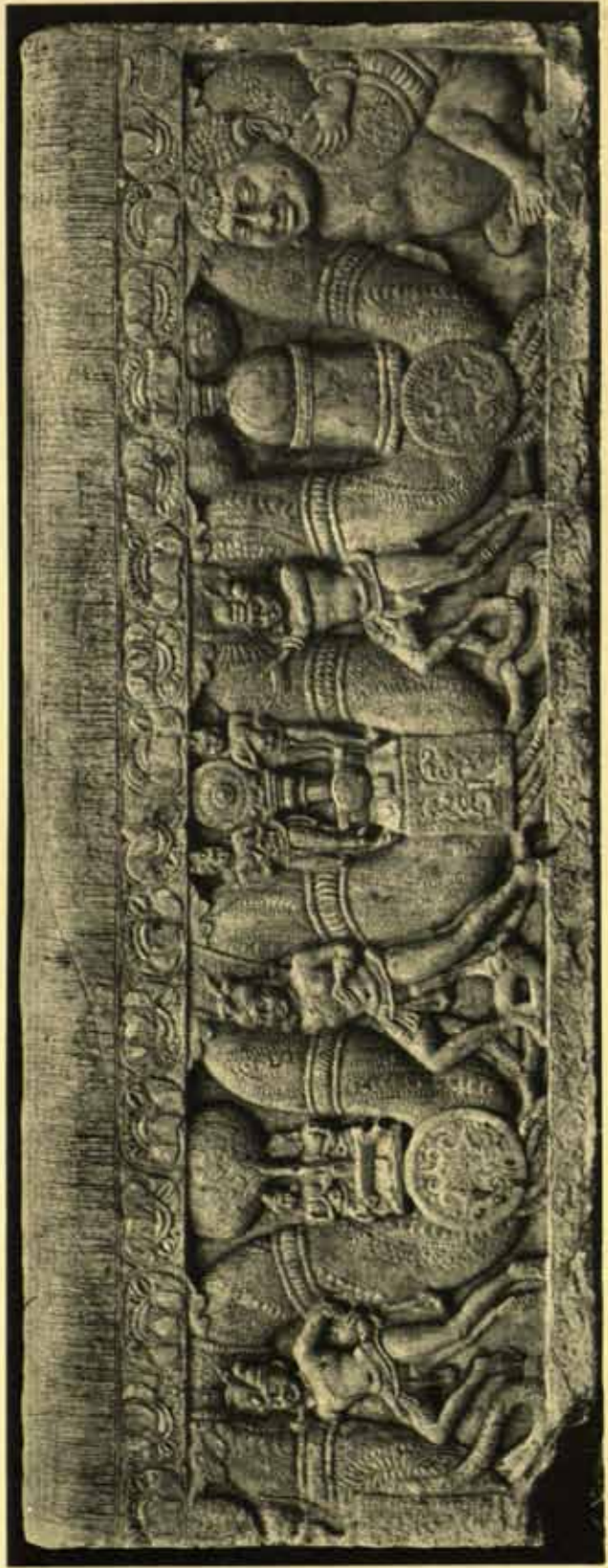



1891

1892

1893

1894

1895

1896

1897

1898

1899

1900

1891



# I 24

AMARĀVATI

Two Fragments of Beam from the Outer Railing. Outside.

MIDDLE OF THE II CENTURY A.D.

The upper representation shows the outside of the fragment, Plate 125.

*Height:* 0.78 m.

Museum, Madras.

*Photo:* India Office.





1850-1851  
1852-1853  
1854-1855

1856-1857  
1858-1859  
1860-1861  
1862-1863  
1864-1865  
1866-1867  
1868-1869  
1870-1871  
1872-1873  
1874-1875  
1876-1877  
1878-1879  
1880-1881  
1882-1883  
1884-1885  
1886-1887  
1888-1889  
1890-1891  
1892-1893  
1894-1895  
1896-1897  
1898-1899  
1900-1901  
1902-1903  
1904-1905  
1906-1907  
1908-1909  
1910-1911  
1912-1913  
1914-1915  
1916-1917  
1918-1919  
1920-1921  
1922-1923  
1924-1925  
1926-1927  
1928-1929  
1930-1931  
1932-1933  
1934-1935  
1936-1937  
1938-1939  
1940-1941  
1942-1943  
1944-1945  
1946-1947  
1948-1949  
1950-1951  
1952-1953  
1954-1955  
1956-1957  
1958-1959  
1960-1961  
1962-1963  
1964-1965  
1966-1967  
1968-1969  
1970-1971  
1972-1973  
1974-1975  
1976-1977  
1978-1979  
1980-1981  
1982-1983  
1984-1985  
1986-1987  
1988-1989  
1990-1991  
1992-1993  
1994-1995  
1996-1997  
1998-1999  
2000-2001  
2002-2003  
2004-2005  
2006-2007  
2008-2009  
2010-2011  
2012-2013  
2014-2015  
2016-2017  
2018-2019  
2020-2021  
2022-2023  
2024-2025

1856-1857

1858-1859

1860-1861

132

125

AMARĀVATI

Fragment of Beam.

MIDDLE OF THE II CENTURY A.D.

Inner side. The scenes have not yet been interpreted. To the right on the top the five first disciples of the Sublime One are perhaps represented; below is the birth of Rāhula, his son.

*Height:* 0.78 m.

Museum, Madras.

*Photo: India Office.*



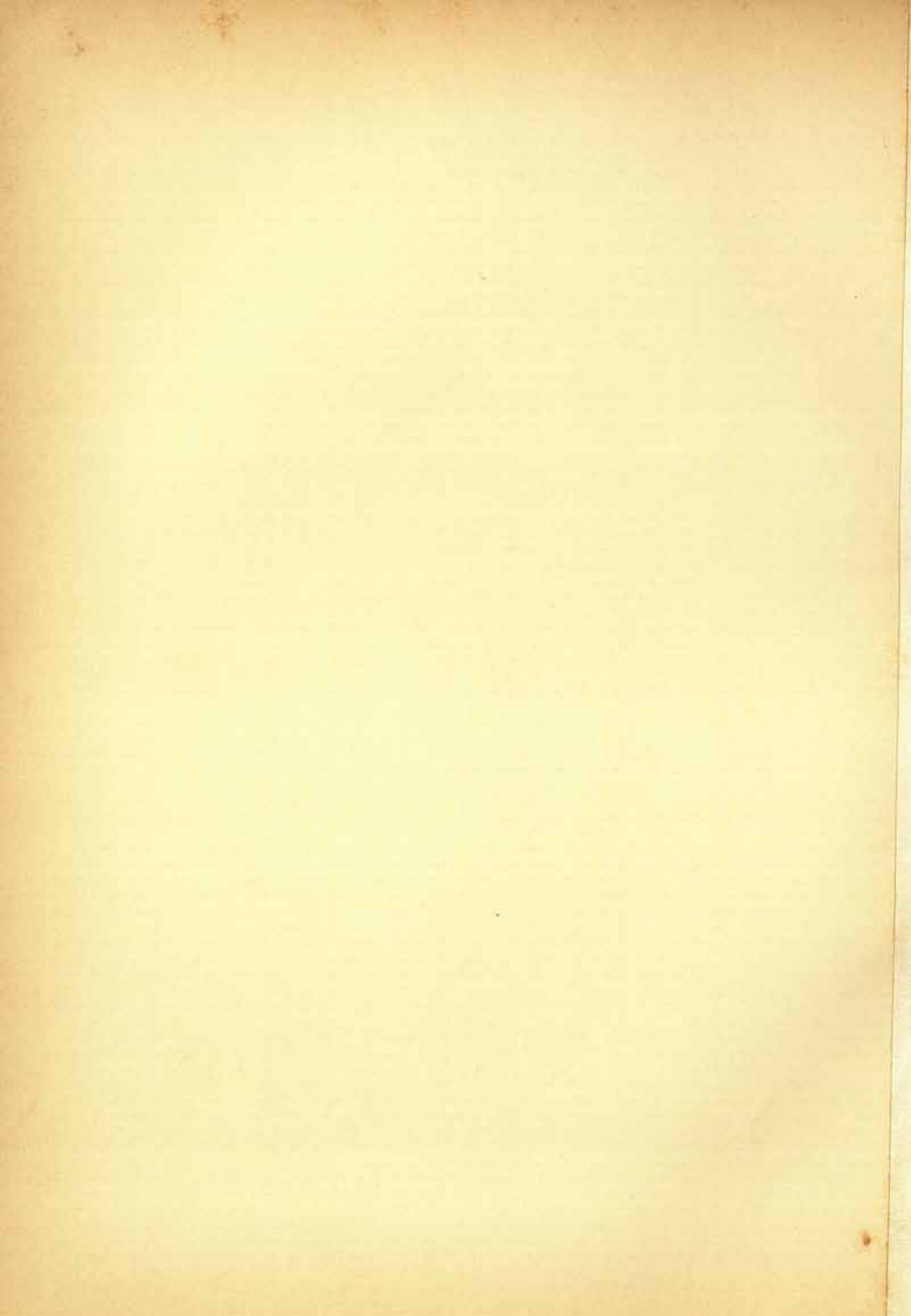

126

126



126

AMARĀVATI

Fragments of Beam from the Outer Railing.

MIDDLE OF THE II CENTURY A.D.

*Top:* The principal scene is not interpreted; on the top to the left the death of the Sublime One is perhaps represented.

*Bottom: Left:* The Dream of Maya; the four Guardians of the World watch over her couch.

*Height:* 0.78 m.

Museum, Madras.

*Photo:* India Office.

ॐ १

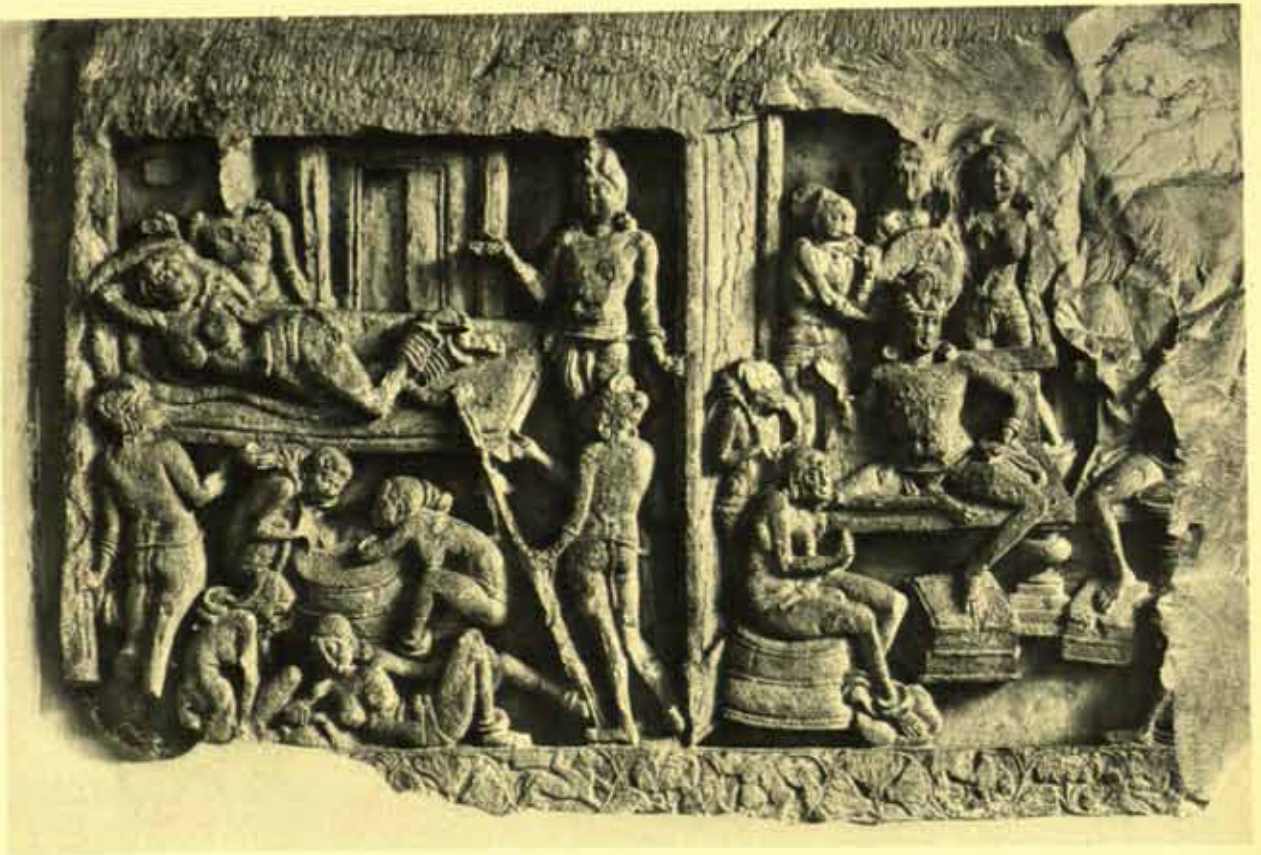



1870-1871  
1872-1873  
1874-1875

1876-1877

1878-1879

1880-1881

1882-1883

1884-1885

1886-1887

1888-1889

121

I 27

AMARĀVATI

*Left:* Relief Plinth. Adoration of the Buddha.

LATTER HALF OF THE II CENTURY A.D.

*Right:* Fragment of Beam from the Outer Railing.

Uninterpreted scene.

MIDDLE OF THE II CENTURY A.D.

*Height:* 0.78 m.

Museum, Madras.

*Photo:* India Office.

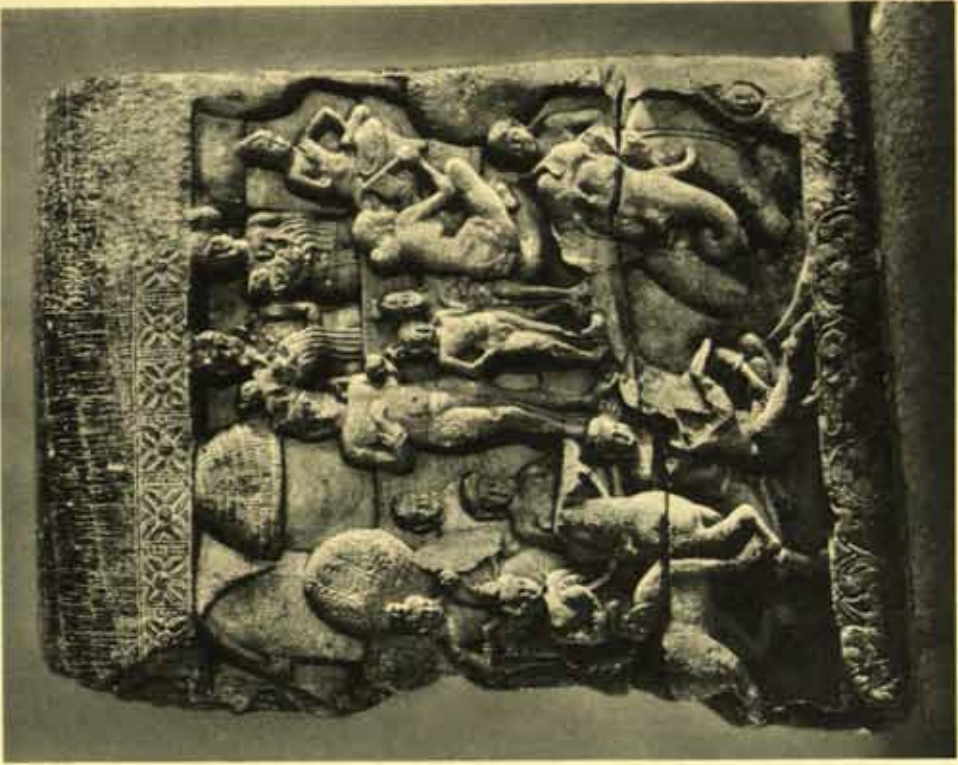



128

THE

THE

THE

THE

THE

THE

THE

THE

THE

128



# 128

## AMARĀVATĪ

### Two Jambs of the Inner Railing.

LATTER HALF OF THE II CENTURY A.D.

*Left:* The conversion of Nanda. The Buddha allures his half-brother from his beloved, and by allowing him to gaze for a moment upon the loveliness of the goddesses destroys entirely his longing for her. Observe the geometrically clear ornamentation of the dividing bars. The stone is squared on both sides.

*Height: c. 1.25 m.*

*Right:* The various episodes from the life of the Sublime One are read here from bottom to top. The departure upon the horse Kanthaka is first represented, then follows the temptation by the daughters of Mara—significant for the tendency of the time is the fact that the terrible demons have been entirely omitted—and on the top the First Sermon in the Park of Stags at Benares is given.

*Height: c. 1.10 m.*

Museum, Madras.

*Photo: India Office.*

851





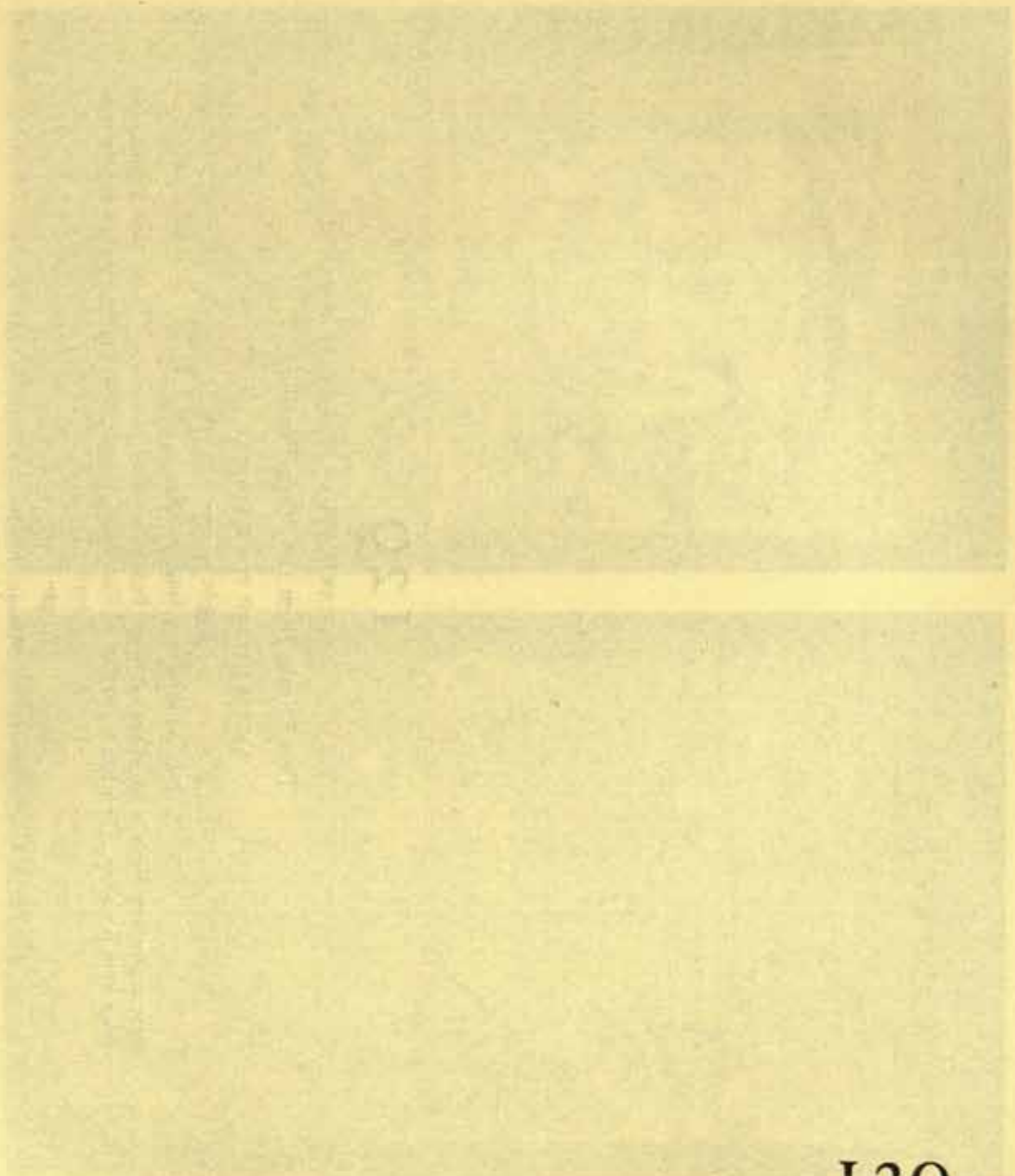

# 129

AMARĀVATI

## Two Plinths from the Stūpa Panelling.

LATTER HALF OF THE II CENTURY A.D.

*Height:* 1.45 m.

*Left:* Adoration of a Stūpa by Nāgas and Nāginis.

*Right, as seen from bottom to top:* Adoration of the Buddha, adoration of the wheel of the Law; a third panel with a stūpa is missing. The whole is intended to illustrate the formula: "the Buddha, the Law and the community."

*Height:* 1.57 m.

Museum, Madras.

*Photo:* India Office.

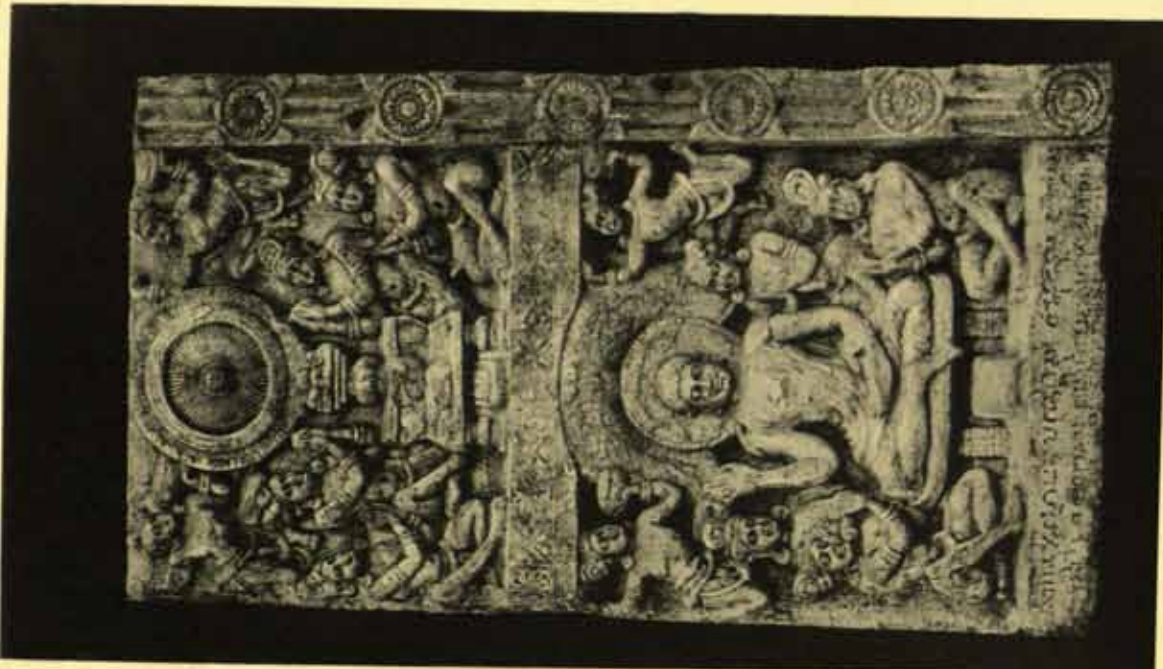



John. Henry. Jones.  
London. 1774.

Advertisement of a new method of printing, by the author, in the year 1774. The first part, or the first volume, is now published, and the second part, or the second volume, is in the press. The price of the first volume is one shilling, and of the second volume is one shilling. The whole is sold for two shillings. The author is of opinion, that this method of printing is the best that has yet been discovered, and that it will be found to be so, by every person who has the opportunity of seeing it.

Printed by J. H. Jones, in Pall-mall.

By the author, in the year 1774.

London. 1774.

130



# 130

AMARĀVATI

Fragment of a Frieze.

MIDDLE OF THE II CENTURY A.D.

In the motif is a miniature railing, broken up by scenic representations, adoration of the wheel, and the Stūpa, and the Dream of Maya. The elephant is placed in the concluding fillet. Here, too, a strengthening in the ornamentation is to be noticed; instead of the fluctuating motion the garlands fall down gently.

Museum, Madras.

*Photo: Musée Guimet.*

130





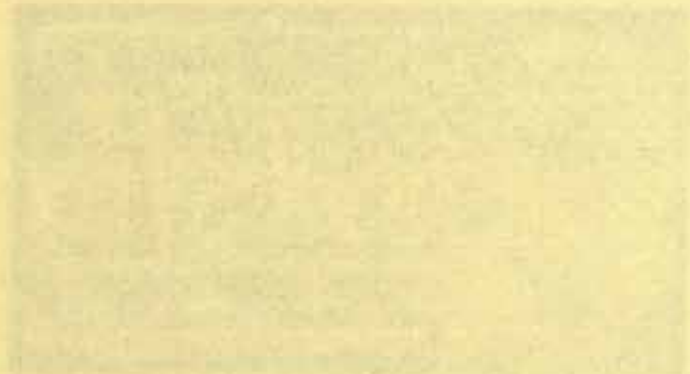

# 131

AMARĀVATI

Three Fragments.

LATTER HALF OF THE II CENTURY A.D.

The two lower fragments evidently belong to the frieze of a covering plinth. New are the griffons' heads as consoles. On the middle piece the representation of Rāhula is depicted; below Gautama is leaving the women's apartments, is riding forth on his horse; and Kanthaka, the horse, his servant Chandaka and genii, are bewailing his parting from worldly life. On the top the six Buddhas of the past are represented.

*Height: 0.27 m.*

Museum, Madras.

*Photo: India Office.*

131



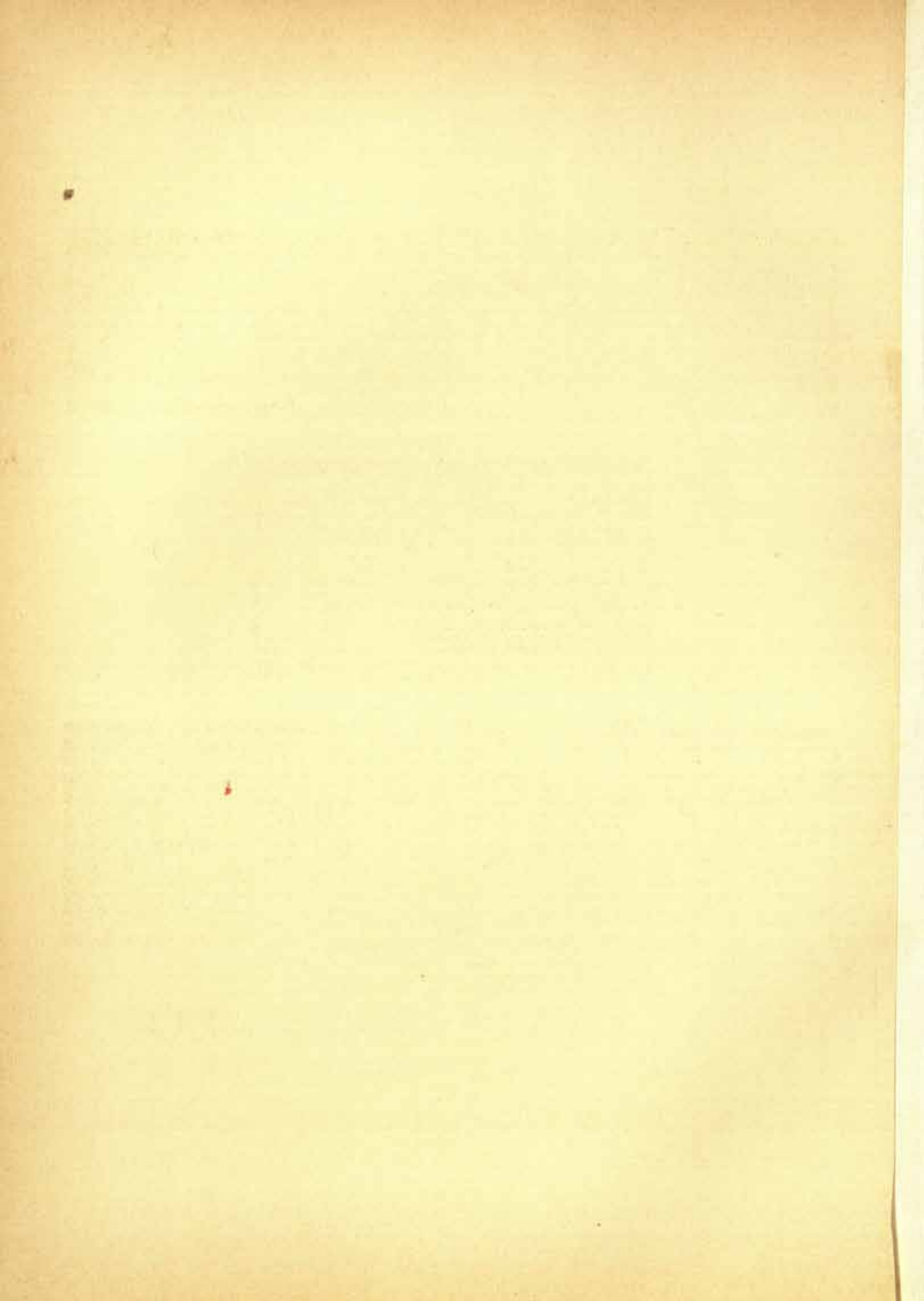

1833

1833



# 132

ANURĀDHAPURA (CEYLON)

Abhayagiri Dagob. Two Stelæ.

II CENTURY A.D.

*Photo: Johnston & Hoffmann.*

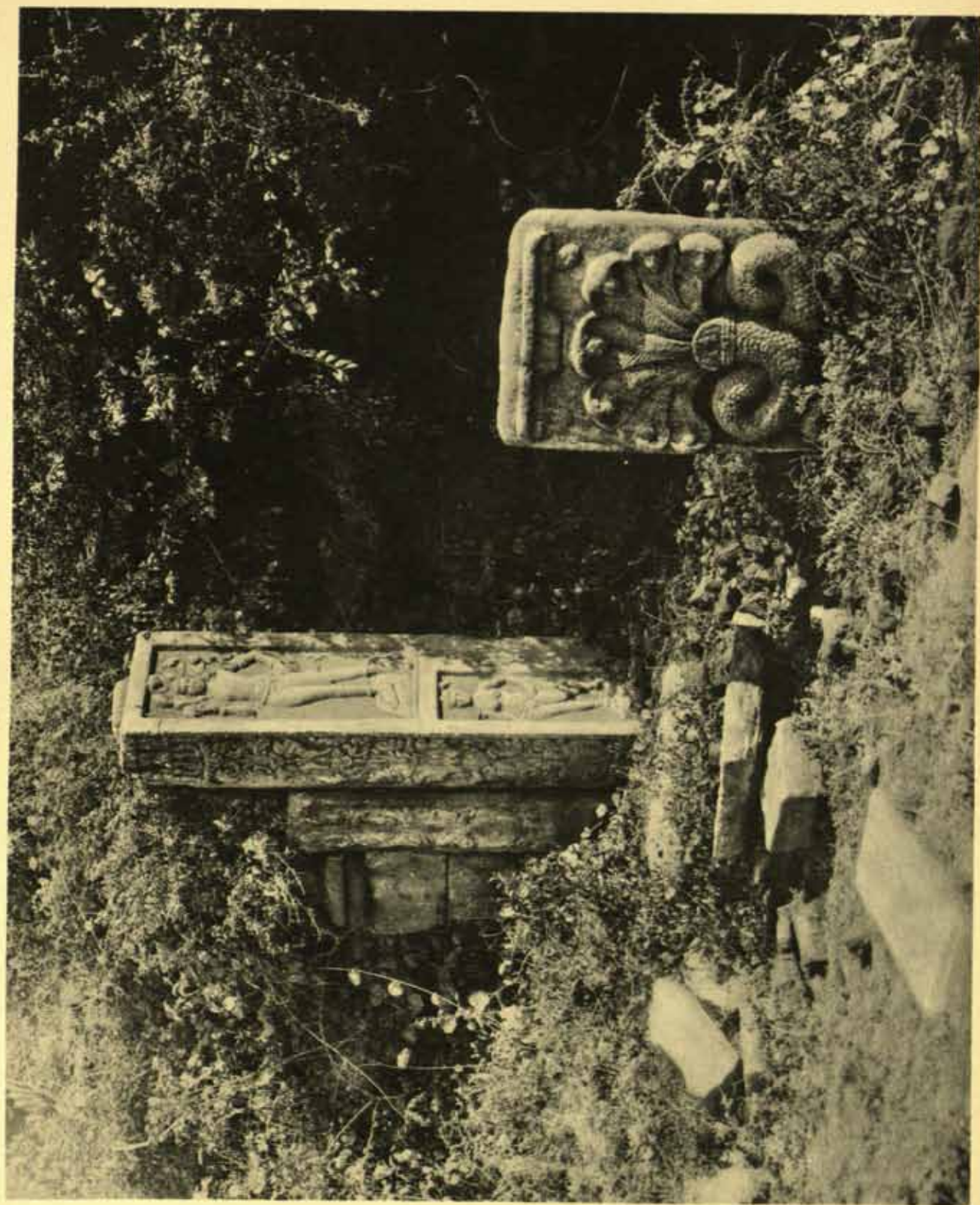



*[Faint, illegible text, likely bleed-through from the reverse side of the page]*

133

*[Faint, illegible text, likely bleed-through from the reverse side of the page]*

133

# 133

KHAṄḌAGIRI (ORISSA).

Ananta Cave. Two Door Frames.

100-50 B.C.

The viharas in the East of India were destined for Jaina monks. The most important rock verandas are found in the neighbouring hills of KhaṅḌagiri and Udayagiri in Orissa. Between the door openings and the plastic ornamentation there is not the slightest structural connection. In style the reliefs are related to Bodhi Gaya.

For the inscriptions of these cave groups, cf. R. D. Banerji, *Ep. Ind.* XIII, pp. 159 ff.; further, A.S.R. 1922/3, pp. 129 ff.; J.B.O.R.S. VI, p. 389.

*Photo: Johnston & Hoffmann.*

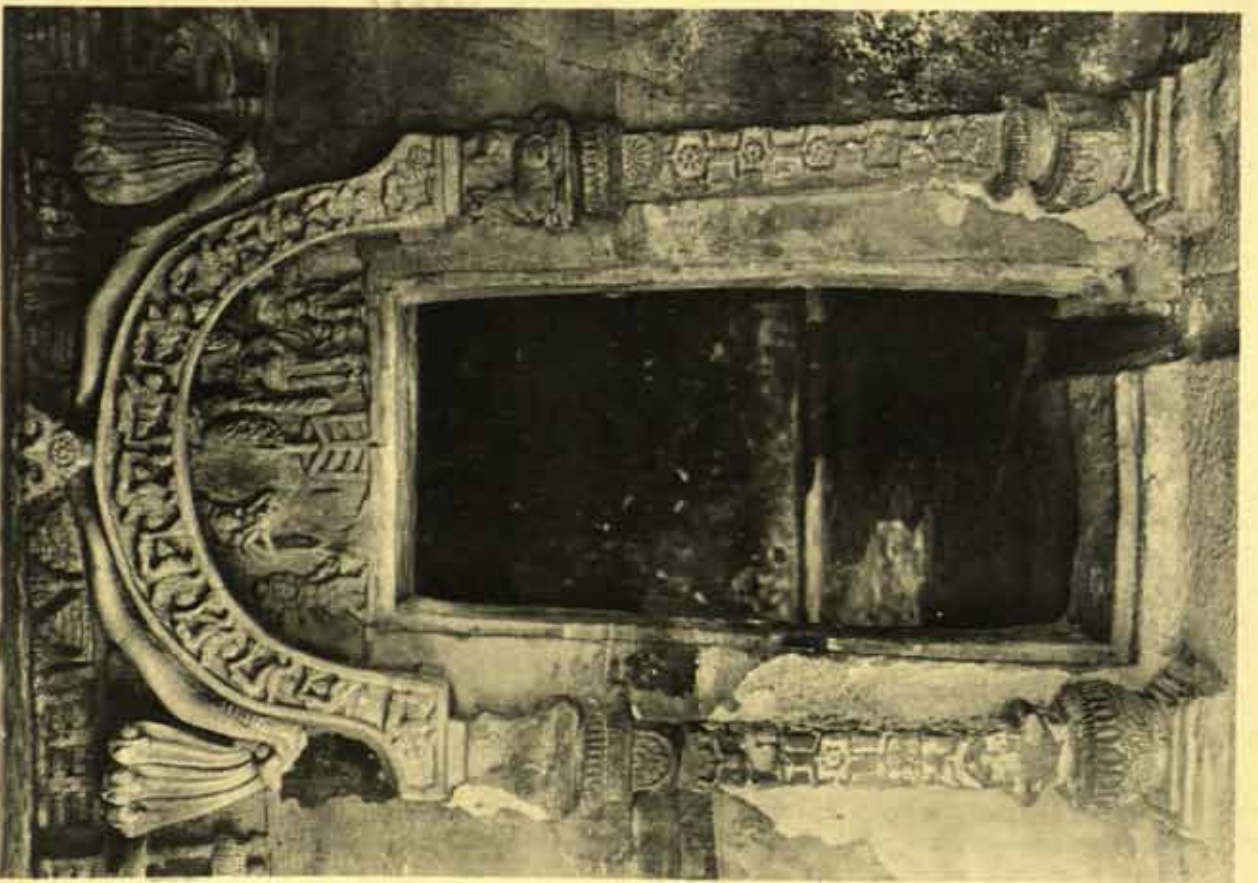
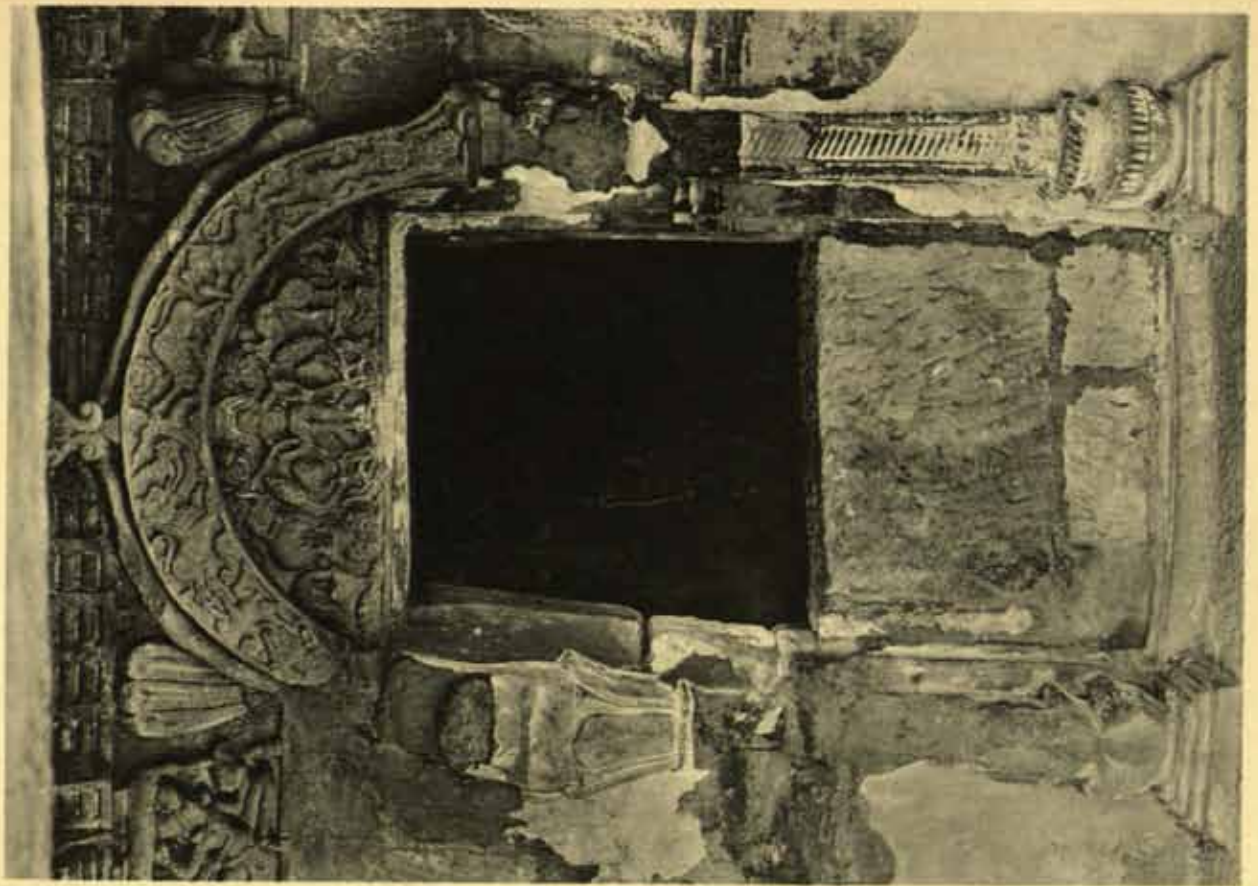



134

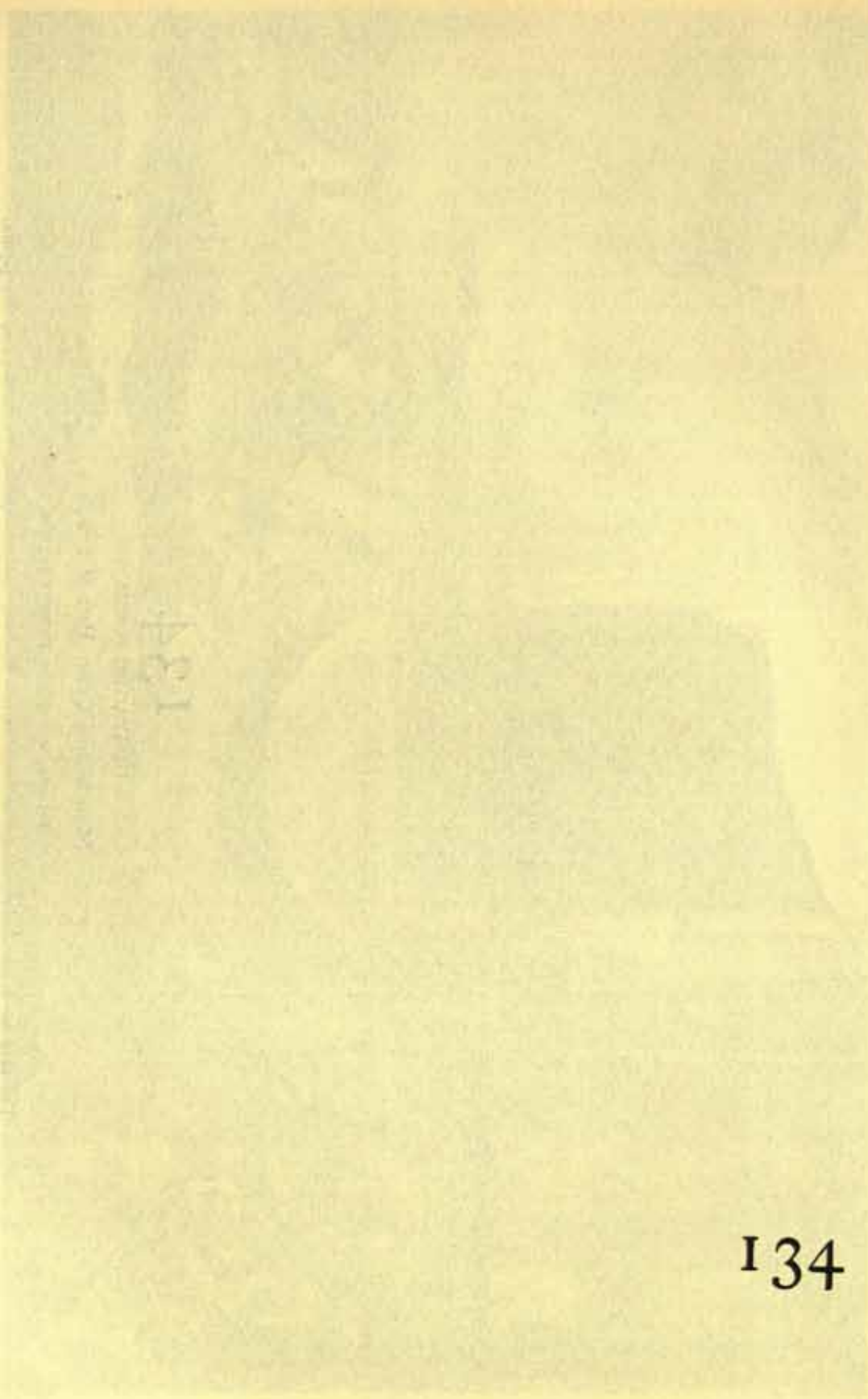



# 134

UDAYAGIRI (ORISSA)

Manchapuri Cave. Part of Frieze.

BEGINNING OF THE I CENTURY A.D.

The cave has received different names from various authors: Vaikunthagabha, Vaikunthapura, Svargapura, Patalapuri. Elephants and foliage show a far-reaching relation to Sanchi.

*Photo: Johnston & Hoffmann.*





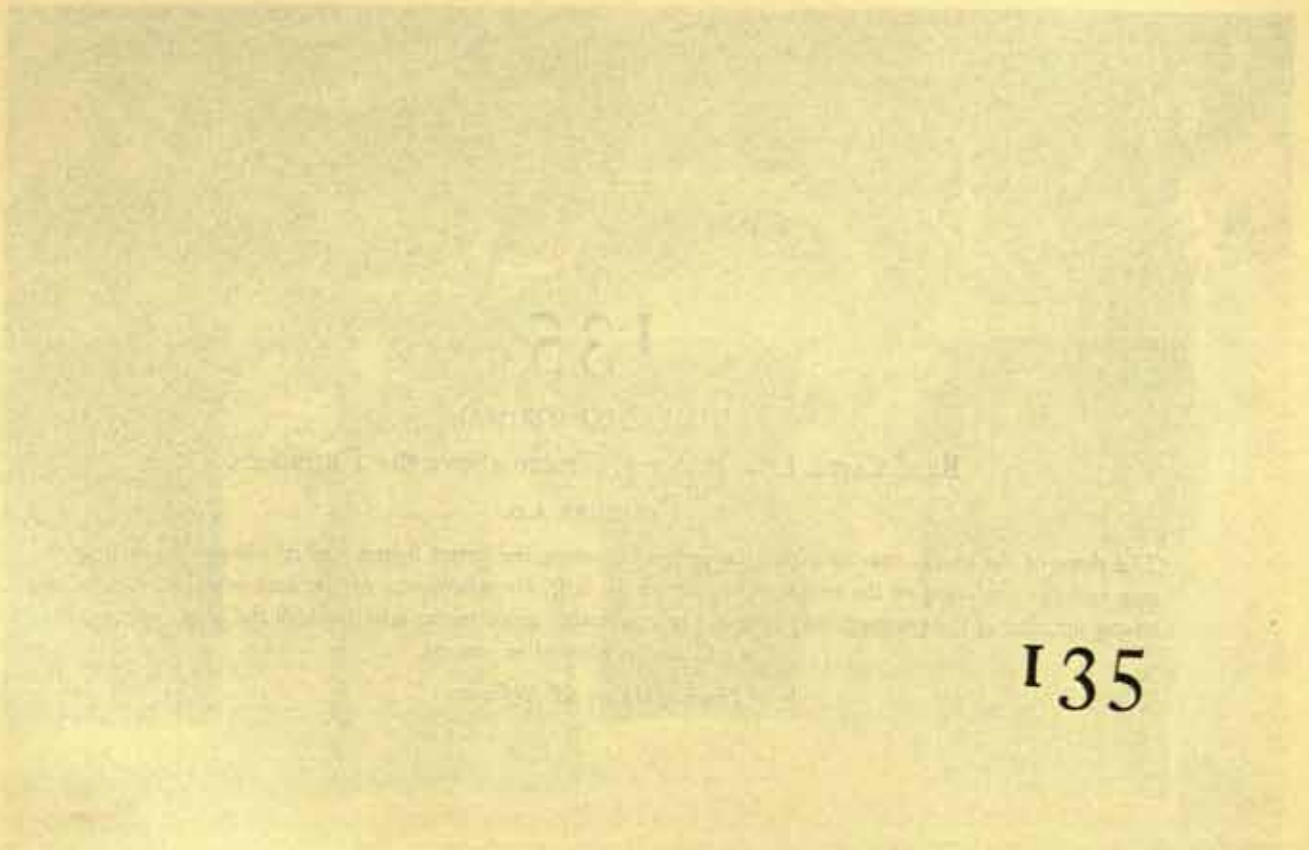
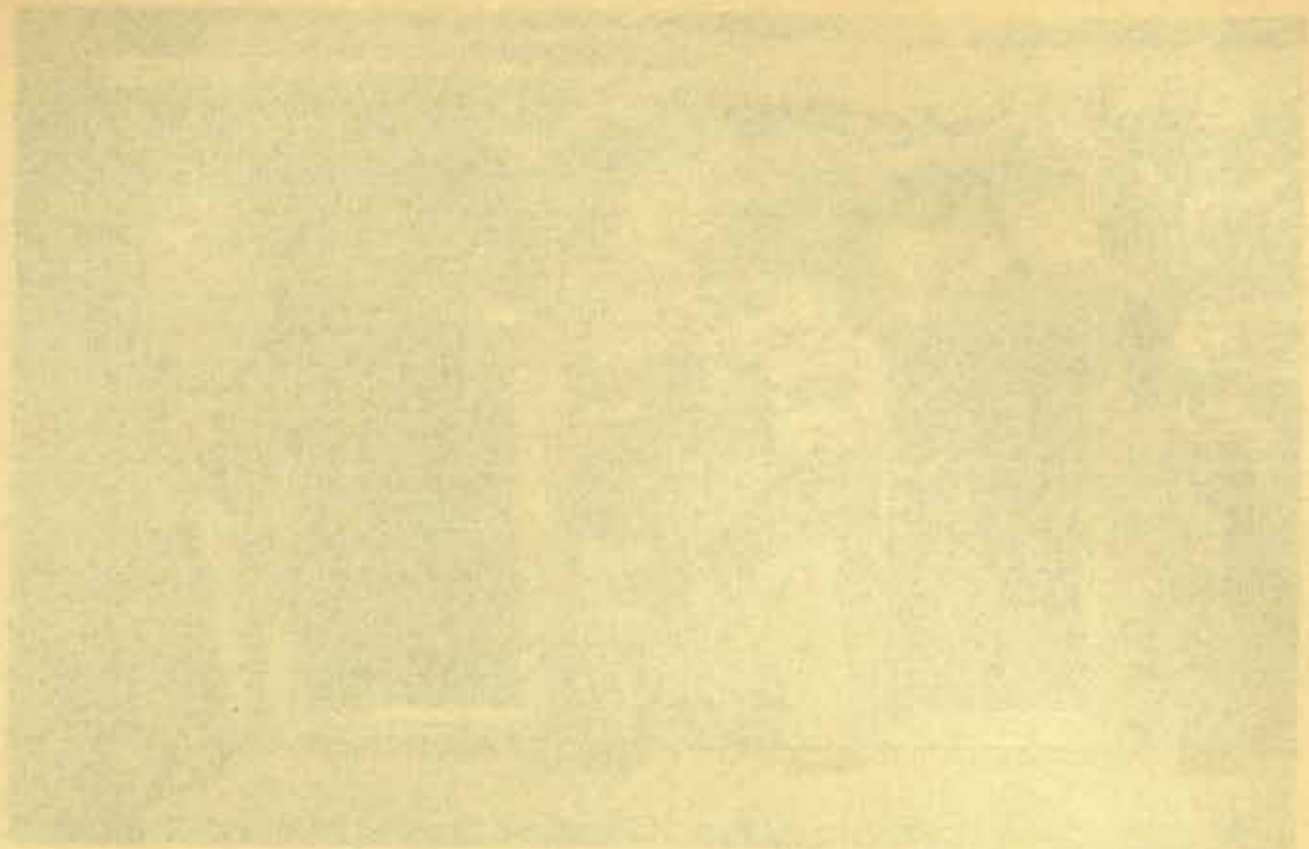

# 135

UDAYAGIRI (ORISSA)

Rānī Cave. Lower Storey. Frieze above the Entrances.

I CENTURY A.D.

The shape of the animal capitals above the peculiar pilasters, the lowest figures and certain details, such as the tree and the rendering of the architecture (top to the left), are reminiscent of the later reliefs of Sānchi; the strong agitation of the groups points, however, to a somewhat more recent origin, which the crude workmanship should not be allowed to conceal.

*Photo: Johnston & Hoffmann.*

135





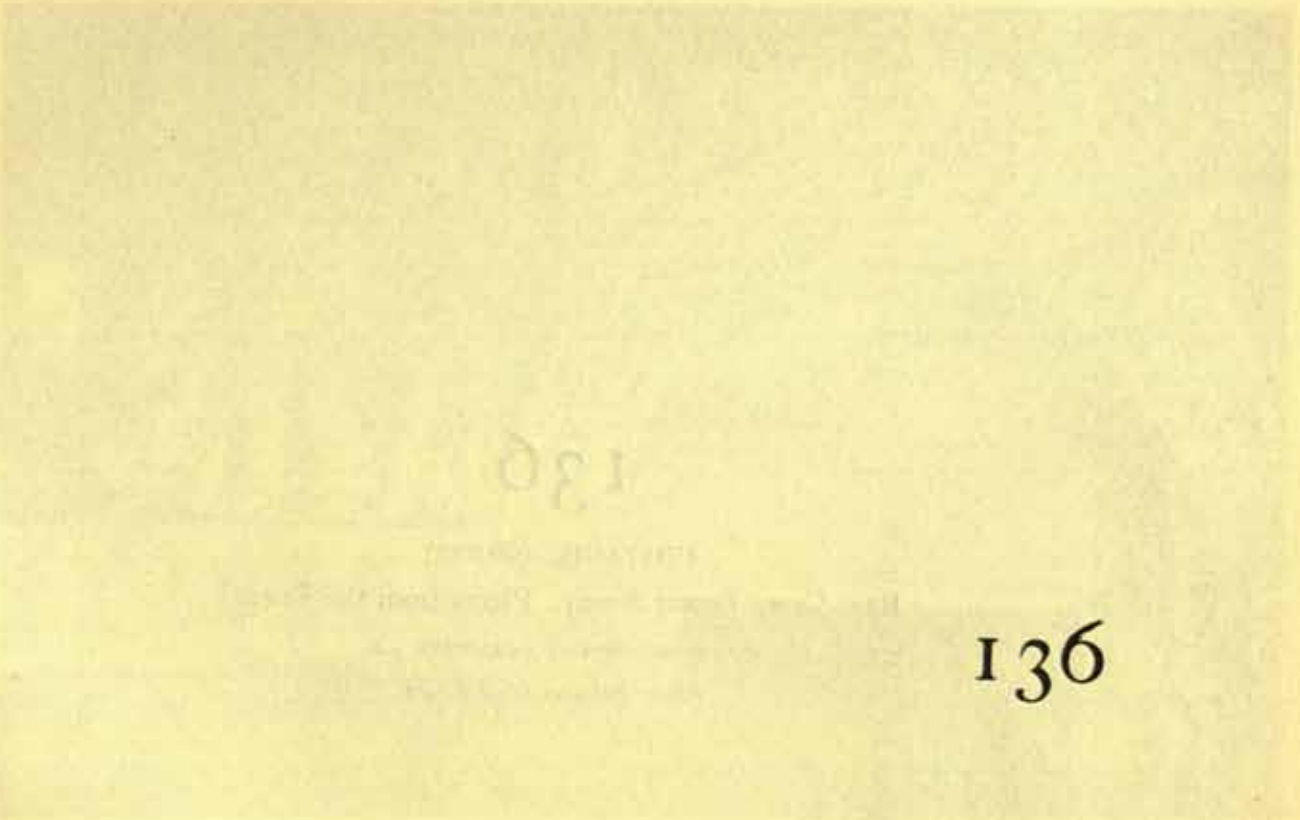
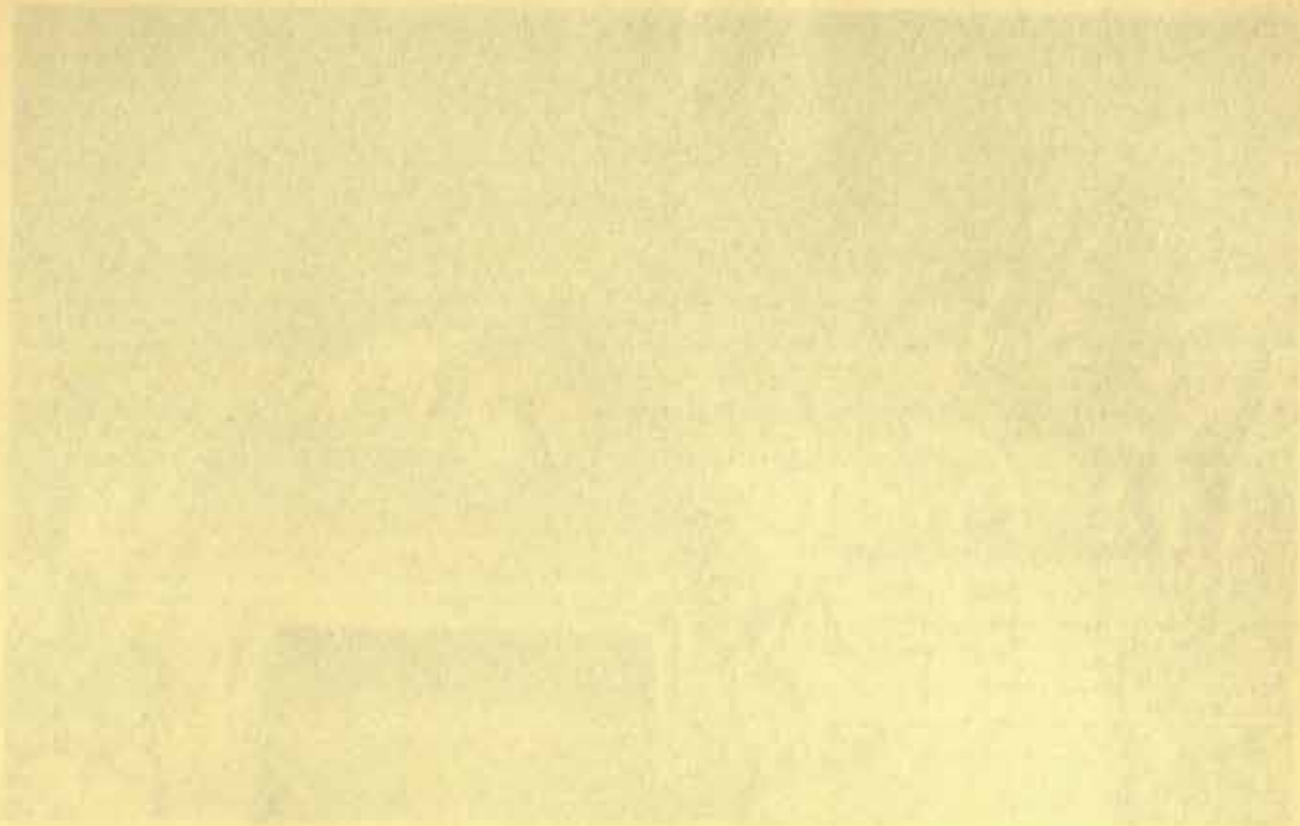

136



136

UDAYAGIRI (ORISSA)

Rānī Cave. Lower Storey. Pieces from the Frieze.

BEGINNING OF THE I CENTURY A.D.

*Photo: Johnston & Hoffmann.*

136

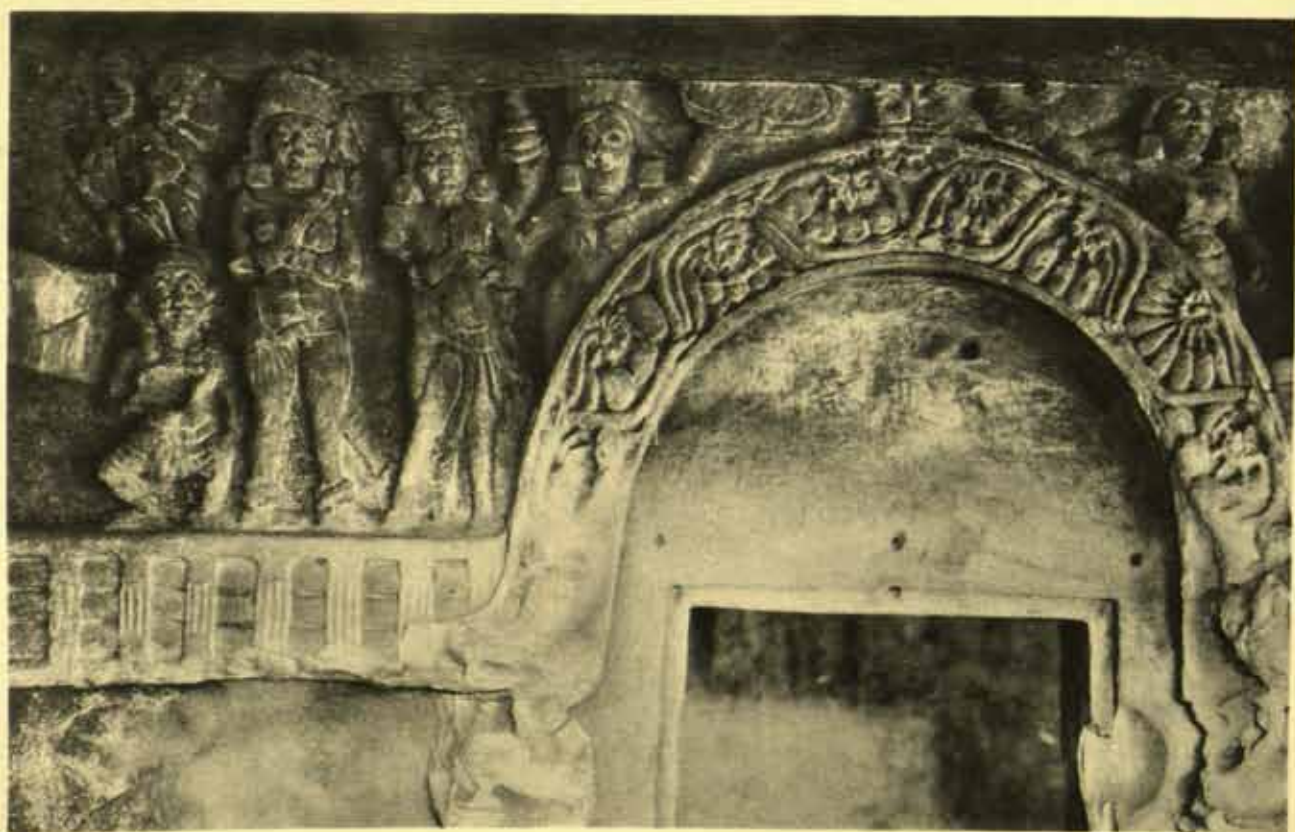



137

137

# 137

UDAYAGIRI (ORISSA)

*Top:* Gaṇeśa Cave. Piece from the Frieze.

CLOSE OF THE I TO BEGINNING OF THE II CENTURY A. D.

*Bottom:* Rānī Cave. Lower Storey. Piece from the Frieze.

CLOSE OF THE I TO BEGINNING OF THE II CENTURY A. D.

The violent motion of the dancers goes far beyond the measure demanded by the motif; the relief belongs to the time of transition.

*Photo: Johnston & Hoffmann.*

781





138

138



138

UDAYAGIRI (ORISSA)

Rānī Cave. Upper Storey. Pieces from the Frieze.

II CENTURY A.D.

The composition of the figures in such loose, strongly agitated groups did not become possible before the II Century. Particulars, such as the woman who is driving an animal in front of her (above), or the man who is returning from a fight (below), are strikingly mature both in theme and representation.

*Photo: Johnston & Hoffmann.*

881

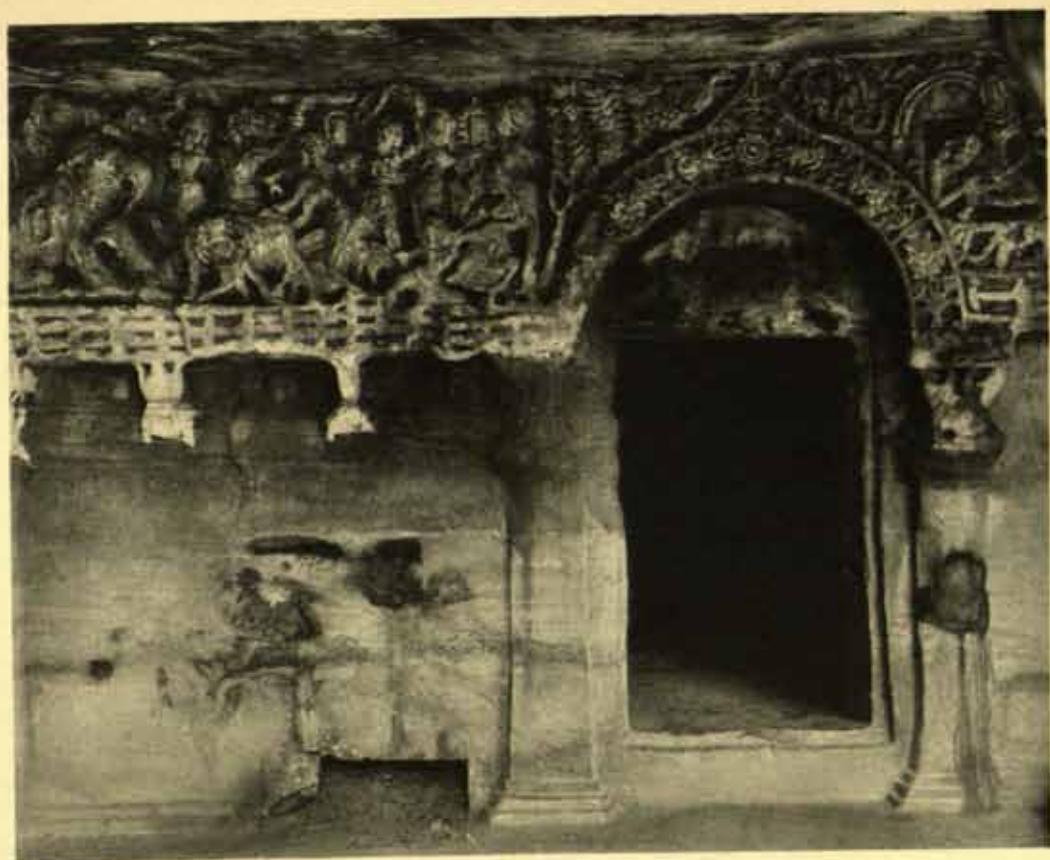



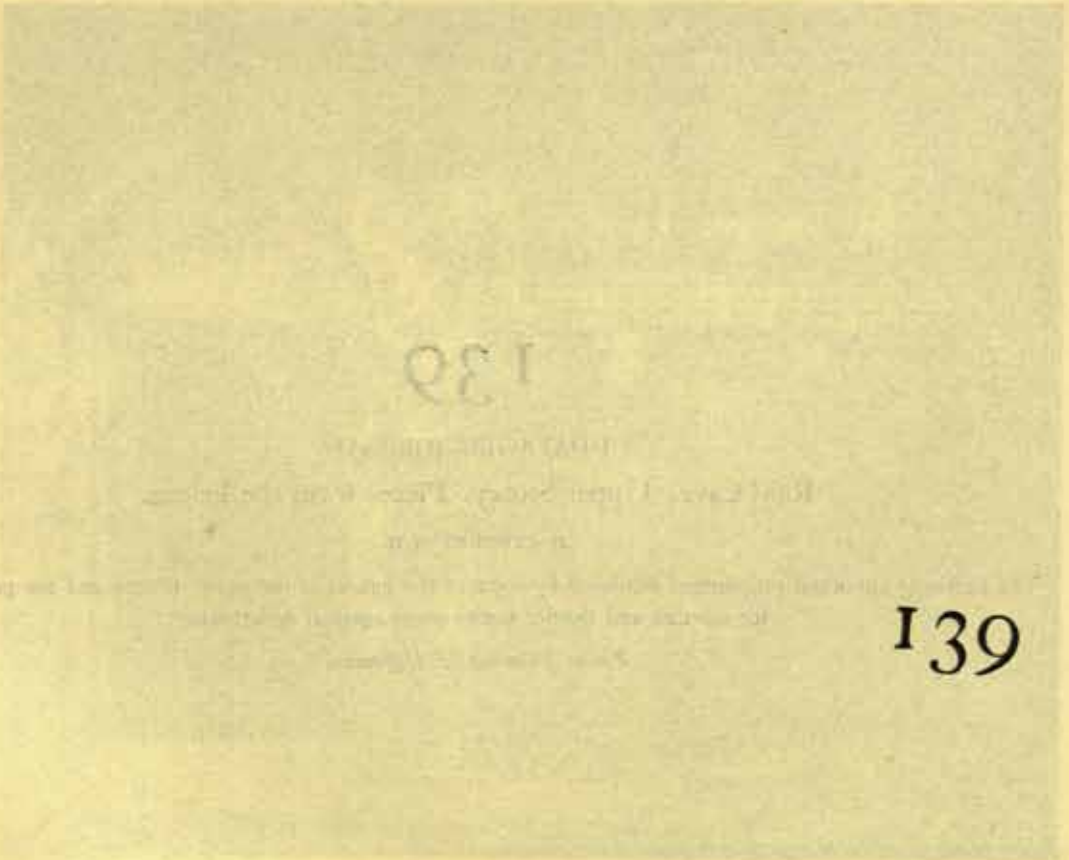
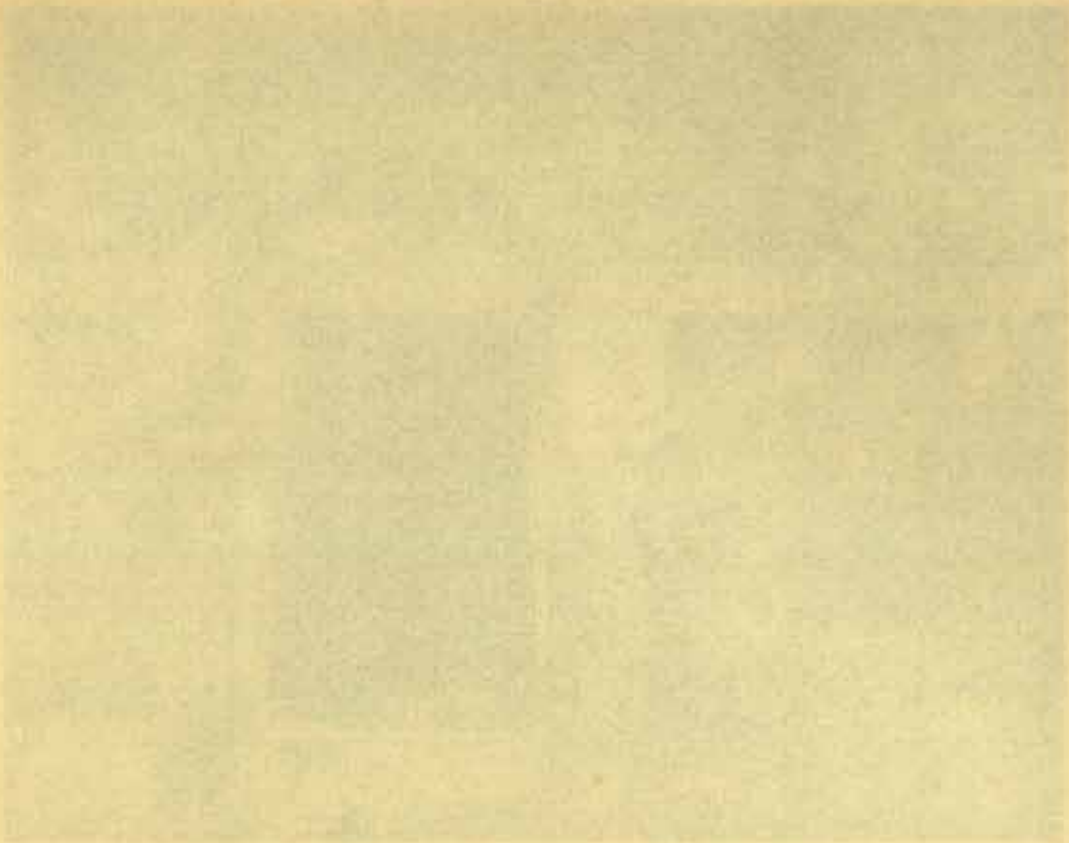

139

# 139

UDAYAGIRI (ORISSA)

Rānī Cave. Upper Storey. Pieces from the Frieze.

II CENTURY A.D.

The curiously abnormal proportions exhibited by some of the figures of the upper picture and the preference for too slim and slender bodies occur again at Amarāvati.

*Photo: Johnston & Hoffmann.*

Q81

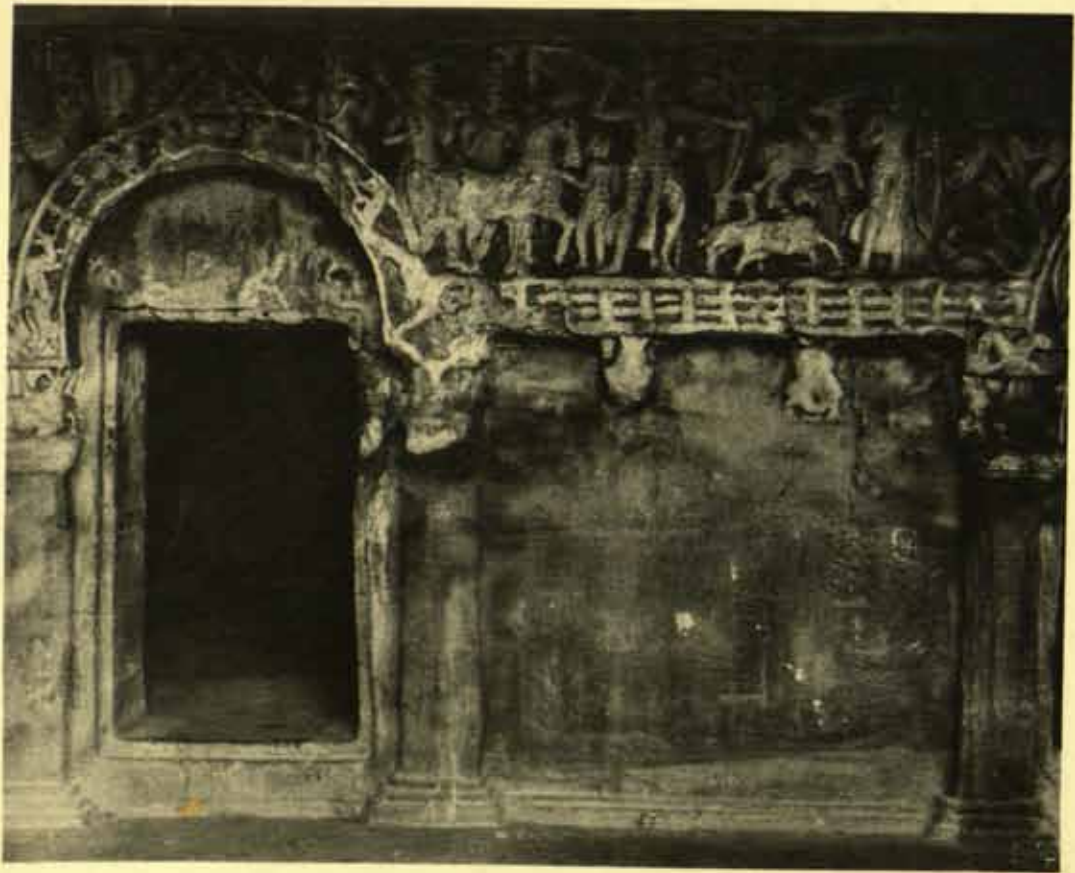



ALL RIGHTS RESERVED  
© 1950

THE UNIVERSITY OF CHICAGO PRESS  
54 EAST LAUREL AVENUE, CHICAGO, ILLINOIS 60607

UNIVERSITY OF CHICAGO PRESS  
54 EAST LAUREL AVENUE  
CHICAGO, ILLINOIS 60607

PRINTED IN GREAT BRITAIN BY THE UNIVERSITY OF CHICAGO PRESS

MADE IN GREAT BRITAIN

UNIVERSITY OF CHICAGO PRESS

CHICAGO, ILLINOIS 60607

UNIVERSITY OF CHICAGO PRESS

CHICAGO, ILLINOIS 60607

UNIVERSITY OF CHICAGO PRESS

CHICAGO, ILLINOIS 60607

UNIVERSITY OF CHICAGO PRESS

CHICAGO, ILLINOIS 60607

140

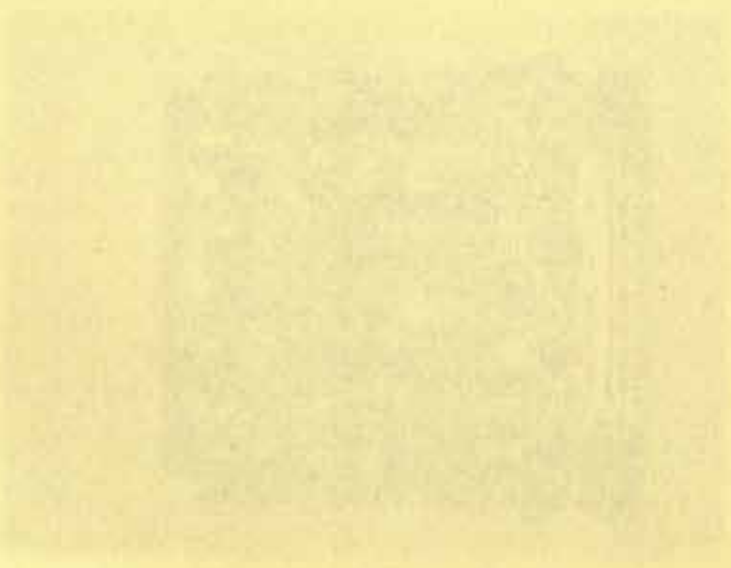



# I40

BIMARĀN

*Left:* "Bimārān Reliquary."

LATTER HALF OF THE I CENTURY B.C.

*Height:* 0.07 m.

Beaten gold.

British Museum, London.

TAXILA, SIRKAP

*Middle:* Bronze statuette of Harpocrates.

II TO THE I CENTURY B.C.

An unusual representation, this garment being usually reserved for Isis.

*Height:* 0.13 m.

*Right:* Bust of Dionysius.

II TO THE I CENTURY B.C.

Beaten silver. A pedestal, evidently accommodated to the bust, was also discovered. It is evidently an article which must have had its proper place in these extreme domains of Hellenistic culture.

*Height:* 0.10 m.

*Photo:* D.G.A.S.I.





1875  
1876  
1877  
1878  
1879  
1880  
1881  
1882  
1883  
1884  
1885  
1886  
1887  
1888  
1889  
1890  
1891  
1892  
1893  
1894  
1895  
1896  
1897  
1898  
1899  
1900

141

# 141

TAXILA, SIRKAP

Two Stucco Heads.

AT THE LATEST, MIDDLE OF THE 1 CENTURY A.D.

The heads come from the stūpas round the temple with the apse.

*Photo: D.G.A.S.I.*



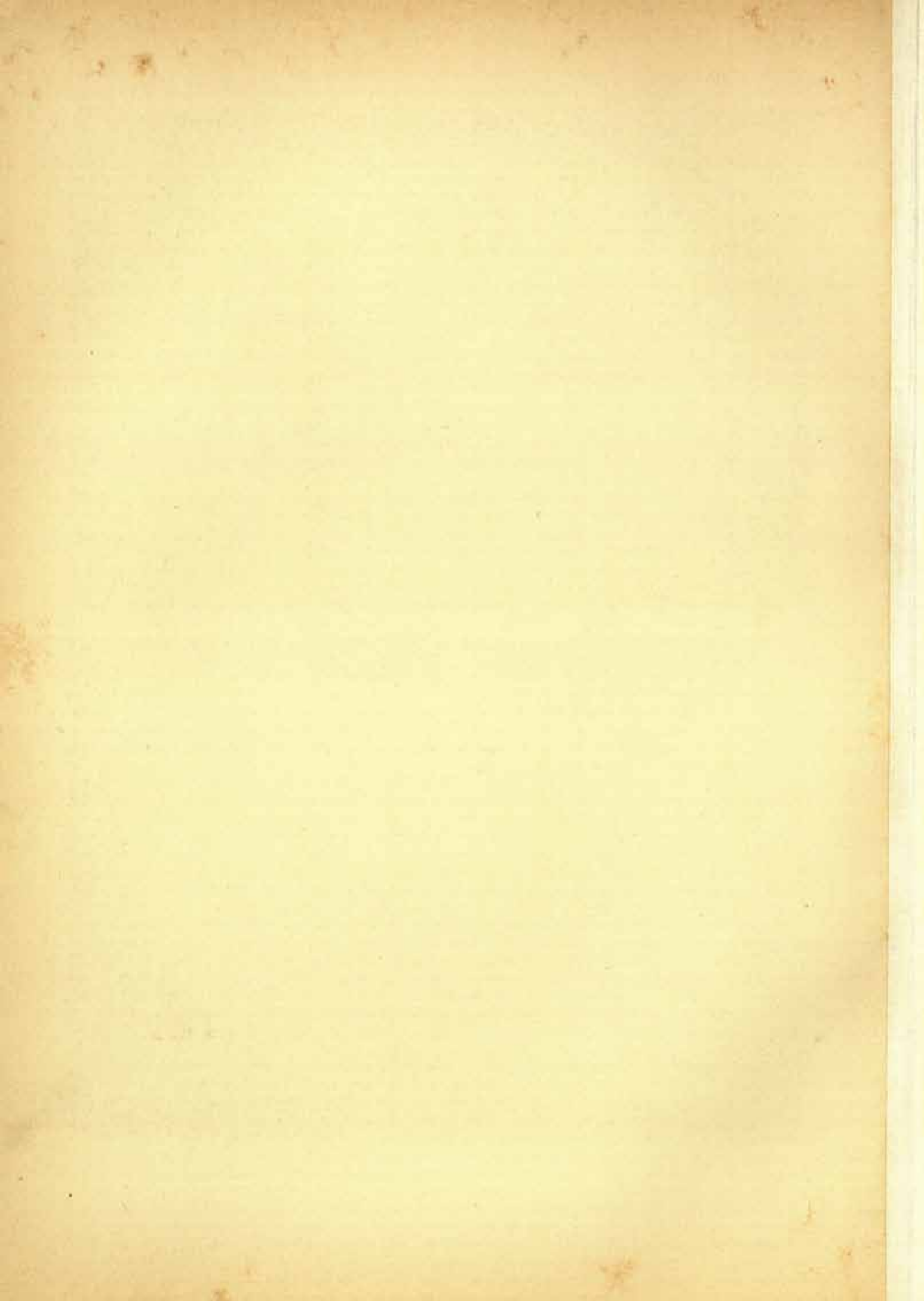

142

142



# 142

CHĀRSADA, LAUṚIYĀN TĀNGAI

*Left:* Buddha from Chārsada (Haṣṭnagar).

A.D. 72.

The head is new, a later addition by the inhabitants of Rajar, who found the figure and venerate it as Kalika Devi. The socle belonging to the figure is in the British Museum, cf. plate 144.

*Photo: D.G.A.S.I.*

*Right:* Buddha from LauṚiyān Tāngai.

A.D. 6.

Indian Museum, Calcutta.

*Photo: Indian Museum.*

१४१



AD. 163  
66  
229

? AD. 97  
229.



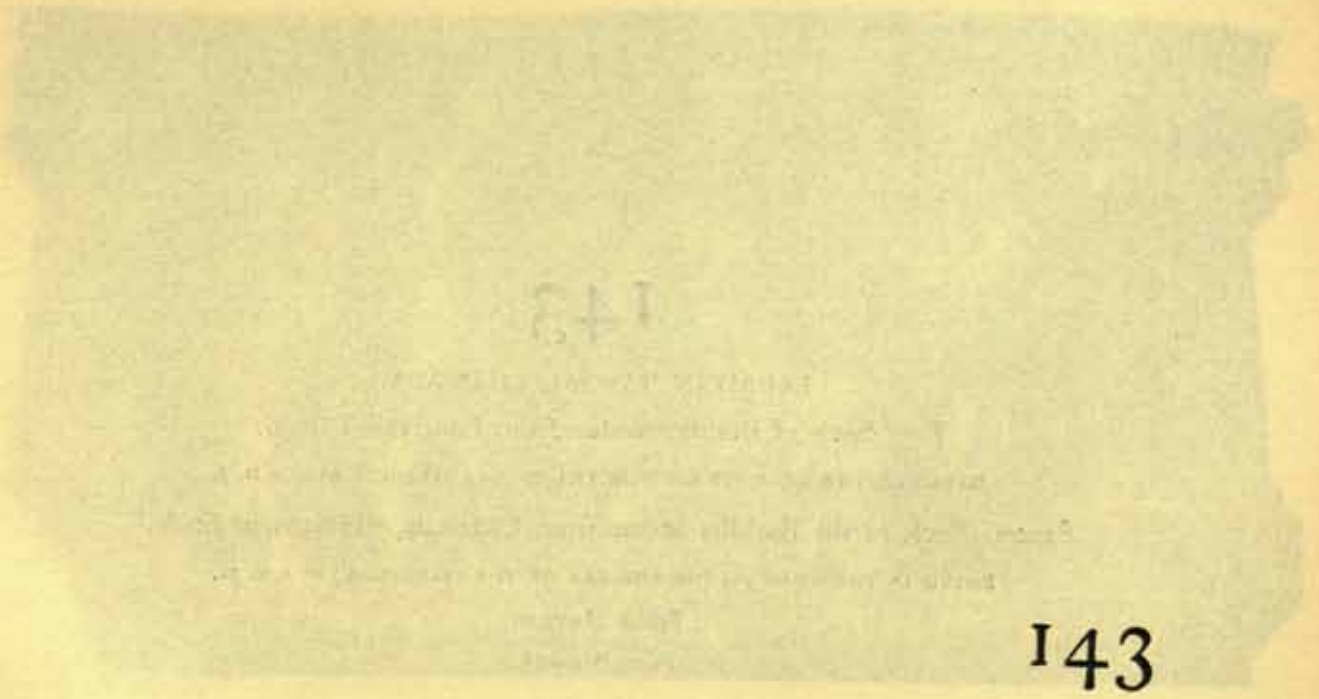
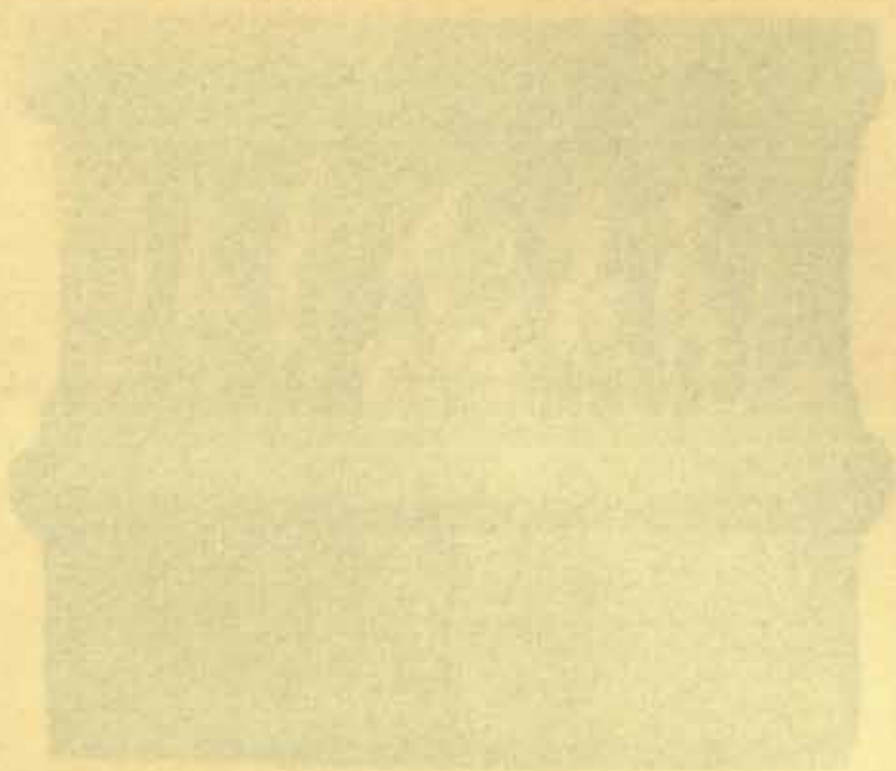

143

318  
155  
163

# I43

LAURİYÂN TĀNGAI, CHĀRSADA

*Top:* Socle of Buddha Statue from Lauriyān Tāngai.

DATED IN THE YEAR 318 (OF THE ERA OF THE SELEUCIDÆ) = A.D. 6.

*Bottom:* Socle of the Buddha Statue from Chārsada, "Haṣṭnagar Socle."

DATED IN THE YEAR 384 (OF THE ERA OF THE SELEUCIDÆ) = A.D. 72.

British Museum.

*Photo: Macbeth.*

841

384  
155  
229



Arms 318  
= A.D. 163.



Arms 384 = A.D. 229.



I 44

THE  
LIBRARY OF THE  
MUSEUM OF MODERN ART  
1000 MUSEUM AVENUE  
NEW YORK, N. Y. 10028

I 44



I 44

TAKHT-I-BÄHI

Buddha upon the Lion-Throne.

MIDDLE OF THE I CENTURY A.D.

Museum of Ethnology, Berlin.

*Photo: Mus. of Ethn., Berlin.*

X probably III

44 I





17  
1804-1814  
Museum of the  
University of  
Cambridge

172

145

142

145

SAHRI-BAHLOL

Buddha and Bodhisattva.

LATTER HALF OF THE I CENTURY A.D.

*Photo: D.G.A.S.I.*

II





NEW YORK

AMERICAN BOOK COMPANY

110 N. 3rd St. Philadelphia, Pa.

1911

170



146

TAKHT-I-BĀHI

Standing Bodhisattva and Buddha.

LATTER HALF OF THE 1<sup>ST</sup> CENTURY A.D.

*Photo: D.G.A.S.I.*

146





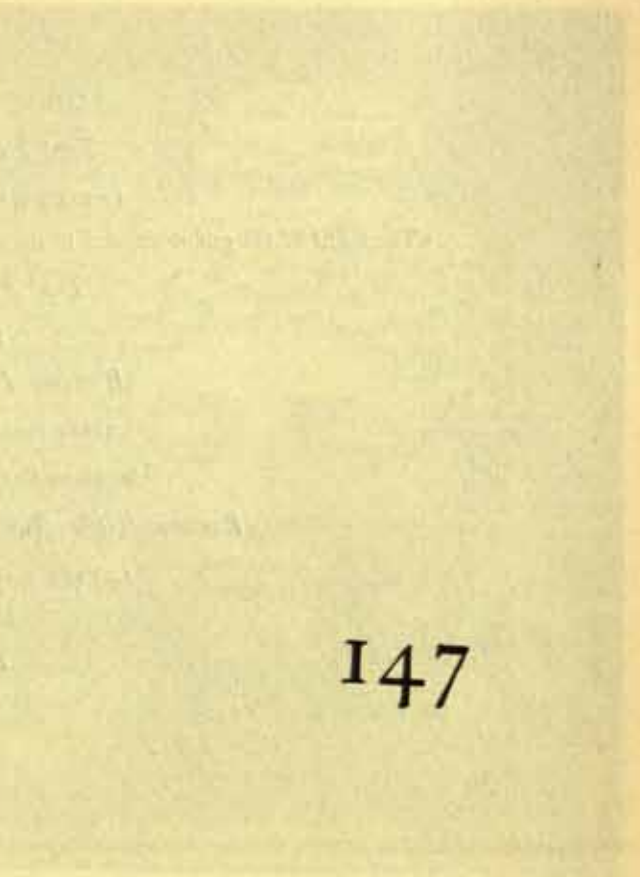
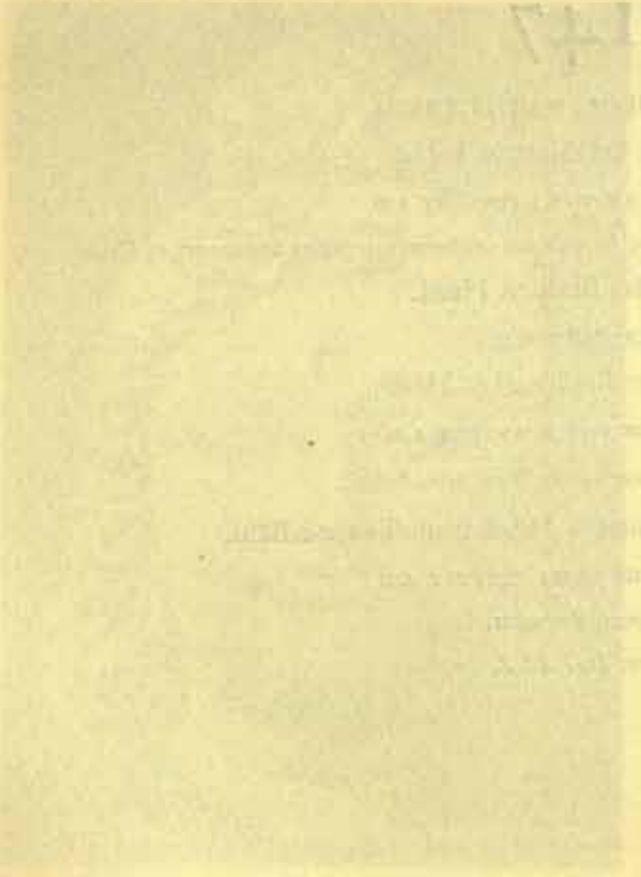

# I 47

SAHRI-BAHLOL, TAKHT-I-BÄHI

*Top: Left: Bodhisattva Head.*

LATTER HALF OF THE I CENTURY A.D.

The motif of the griffon appears in the same formulation in the contemporary bronze art of China.

*Top: Right: Buddha Head.*

II CENTURY A.D.

*Bottom: Left: Bodhisattva Head.*

FIRST HALF OF THE I CENTURY A.D.

The above three heads come from Sahri-Bahlol.

*Bottom: Right: Bodhisattva Head from Takht-i-Bähi.*

LATTER HALF OF THE I CENTURY A.D.

Museum, Peshawar.

*Photo: D.G.A.S.I.*

741





ALPHABETICALLY

THE UNIVERSITY OF CHICAGO

1892-1893

1892-1893

REPUBLICAN PARTY

ALPHABETICALLY

148

148



841

148

SHĀH-JĪ-KĪ-DHERĪ  
Reliquary of Kaniṣka.

A. D. 78-100.

*Height:* 0.13 m.

Indian Museum, Calcutta.

*Photo:* D.G.A.S.I.

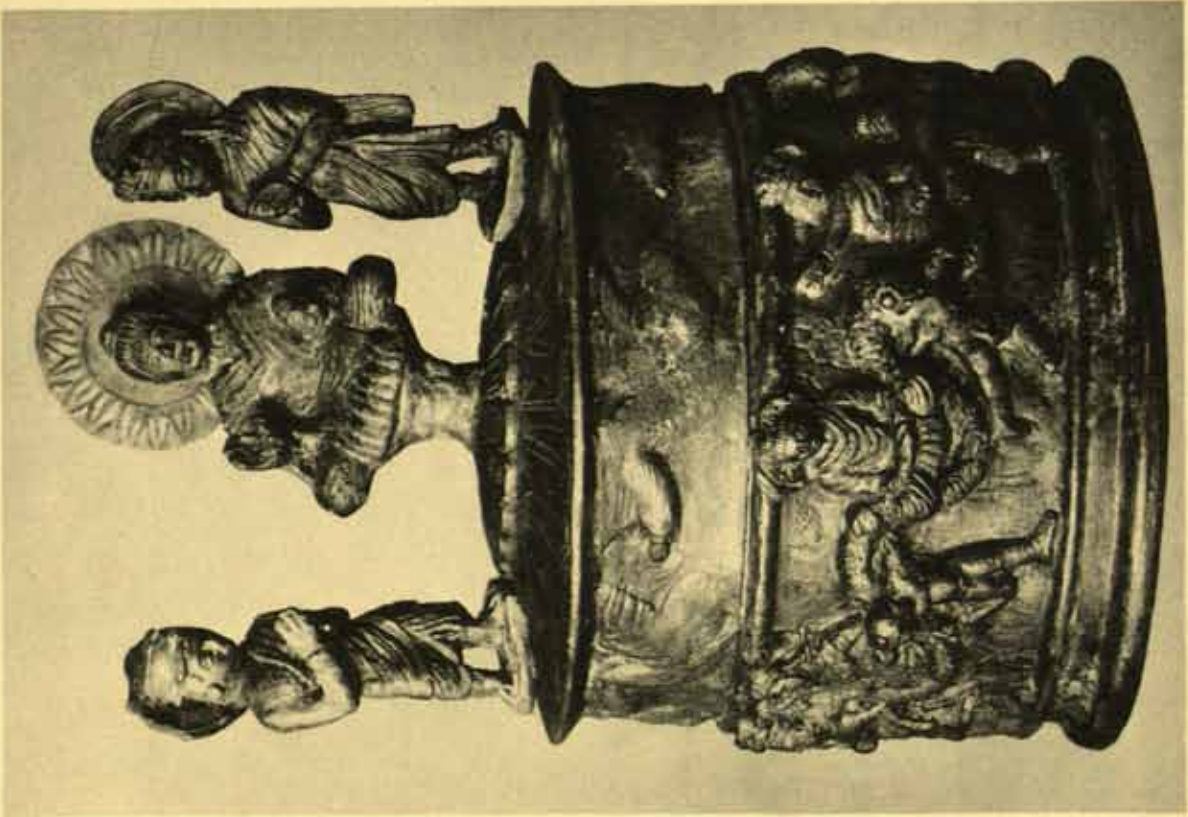
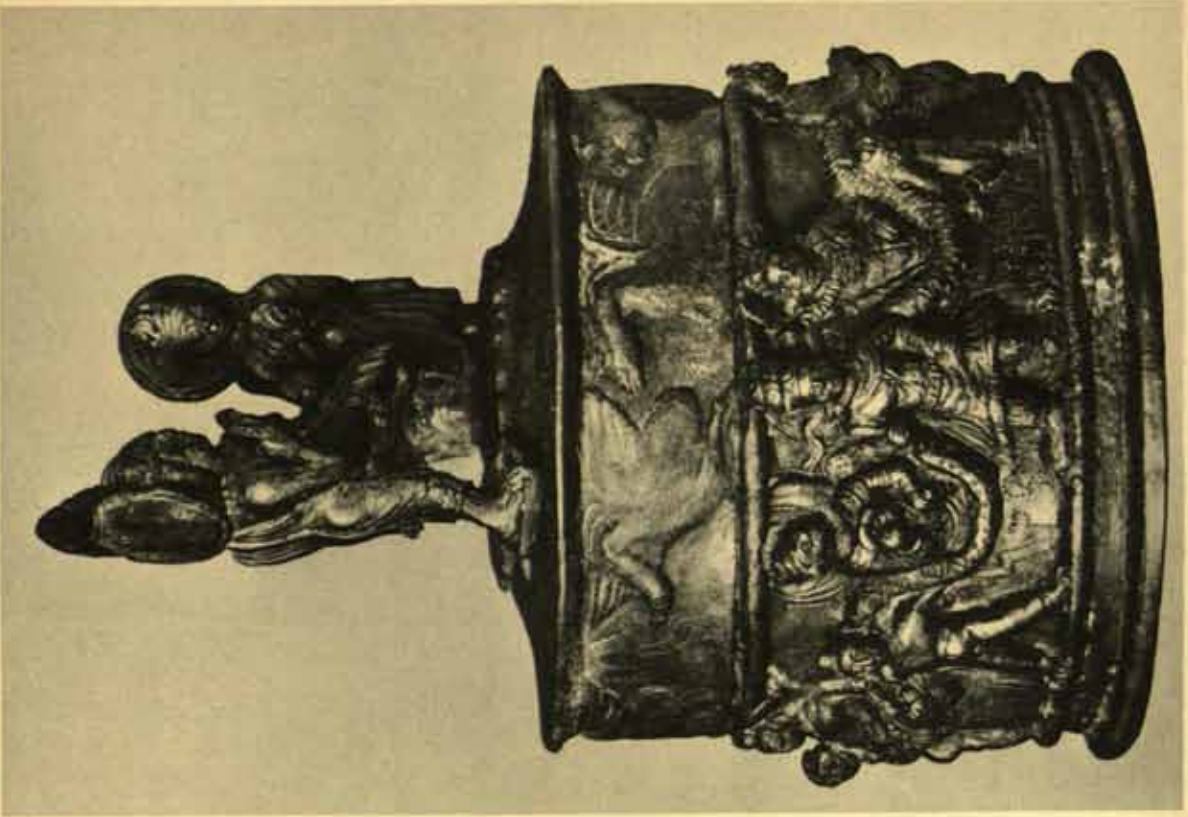



149



149



149

# I 49

SAHRI-BAHLOL

Three Friezes.

I TO THE II CENTURY A.D.

*es* The Erota of the upper picture sometimes wear the characteristic Scythian coat; the piece must also have been executed under the Kaniška reign. One should also notice the pattern of the garlands, which correspond in the left part to the garland pattern of Mathura. While in the North-West two stamens are always turned one to the other, in India the flower coils are always carried in one direction.

*Photo: D.G.A.S.I.*



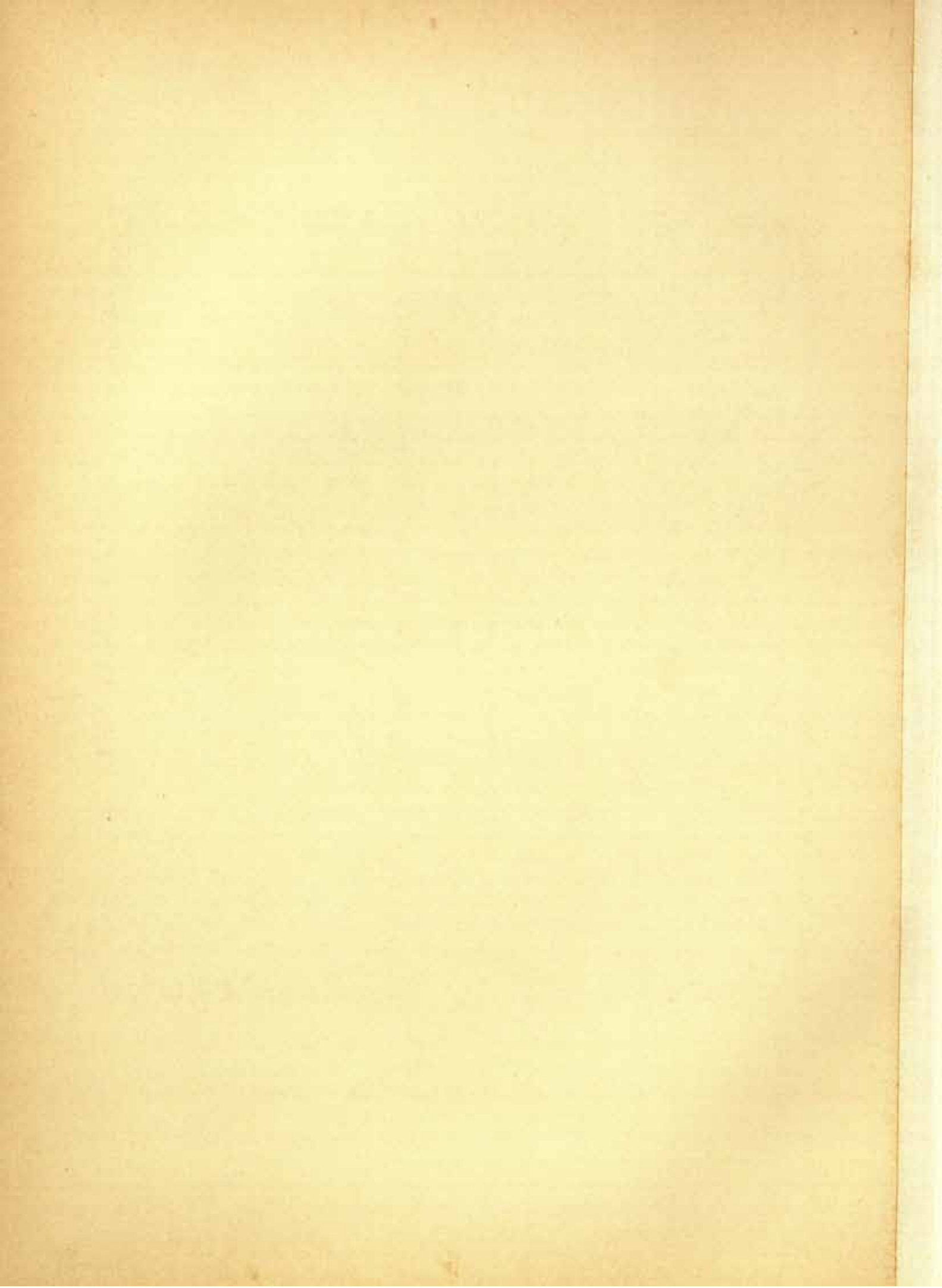





# 150

SANGHAO RHODE, SKARAH-DHERI

*Left:* Sanghao Rhode. Garuda and Nāgini.

II CENTURY A.D.

Indian Museum, Calcutta.

*Right:* Hariti from Skarah-Dheri.

Shah-jai-ki

Stat.

Dated in the year 399 (of the era of the Seleucidæ) = A.D. 87.

399  
152  
247 A.D.

*Height:* 1.30 m.

Museum, Lahore.

*Photo:* Indian Museum.

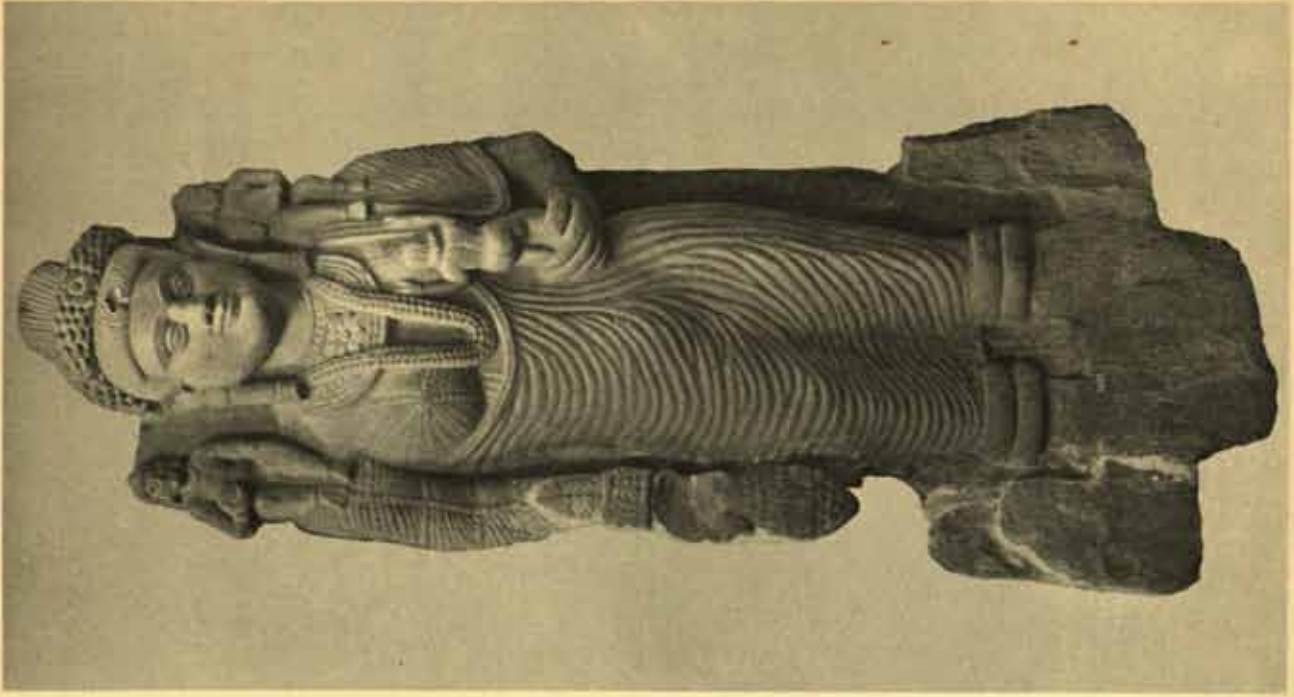

A. 244.

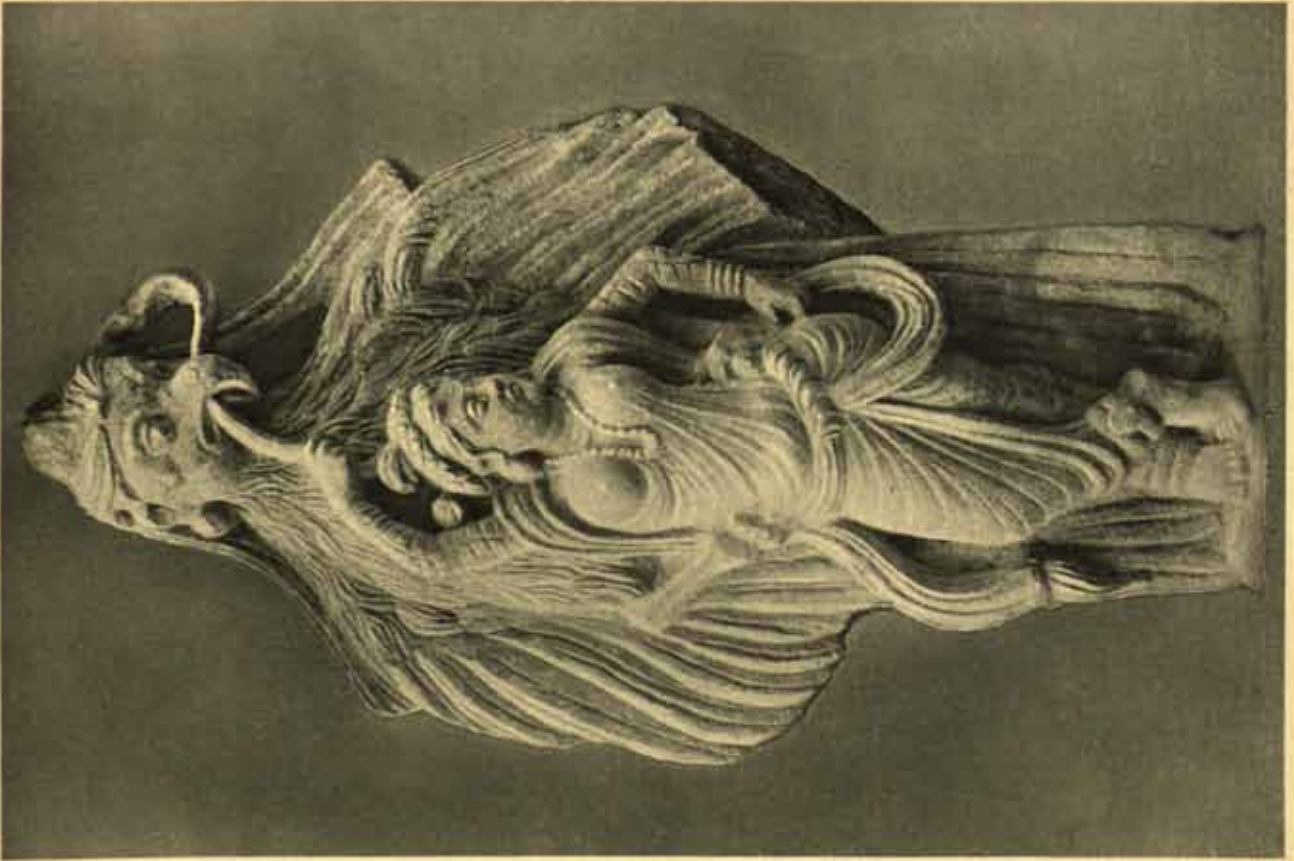



121

151

25426

# 151

SAHRI-BAHLOL

*Left:* Mathurā. Female Figure (Haritī ?) ✓

LATTER HALF OF THE I CENTURY A.D.

The statue was discovered in Mathurā; but, judging from material and style, it hails from the North-West.

*Height:* 1.31 m.

Museum, Mathurā.

*Photo:* Indian Museum.

*Right:* Sahri-Bahlol. Male Figure in Monk's Dress.

ABOUT A.D. 100. ✕

*Photo:* D.G.A.S.I.

121

41125

7

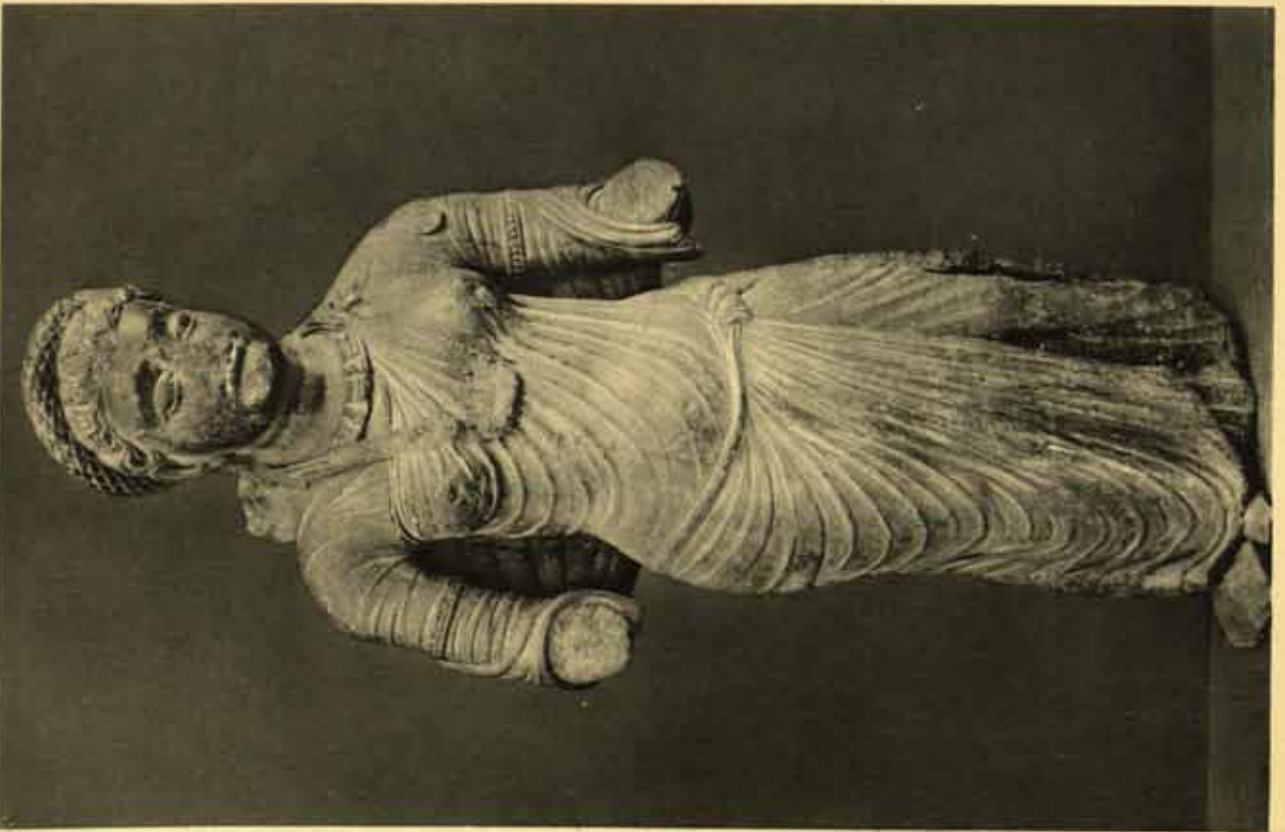

25817



1875

1875  
1875  
1875

1875

1875  
1875  
1875

1875

125



# 152

TAXILA

Dharmarājika Stūpa. Reliefs from Structure.

II CENTURY A.D.

*Left:* Adoration after the Enlightenment.

*Right:* The First Sermon in the Park of Stags at Benares.

*Photo: D.G.A.S.I.*





Small DUCKS

1880-1881

Small DUCKS

1880-1881

Small DUCKS

1880-1881

123

153

# 153

TAXILA, SAHRI-BAHLOL

*Left:* Taxila. Cloister Mohrā Morādu. Terra-cotta Buddha.

IV CENTURY A.D.

*Right:* Sahri-Bahlol. Buddha.

II CENTURY A.D.

*Photo:* D.G.A.S.I.





MISS DEWEY

CITIZEN OF THE STATE OF NEW YORK

1850. Distinguished and noble character of the American people in their efforts  
to improve the condition of the African race.

1851. Distinguished and noble character of the American people in their efforts  
to improve the condition of the African race.

124

154



# 154

TAXILA

*Left:* Mohrā Morādu. Reliefs on the South-Eastern Corner of the Principal Stūpa.  
IV CENTURY A.D.

*Right:* Dharmarājika Stūpa. Stucco Reliefs on the Western Side of Stūpa R.4.

CLOSE OF THE II CENTURY A.D.

*Photo:* D.G.A.S.I.

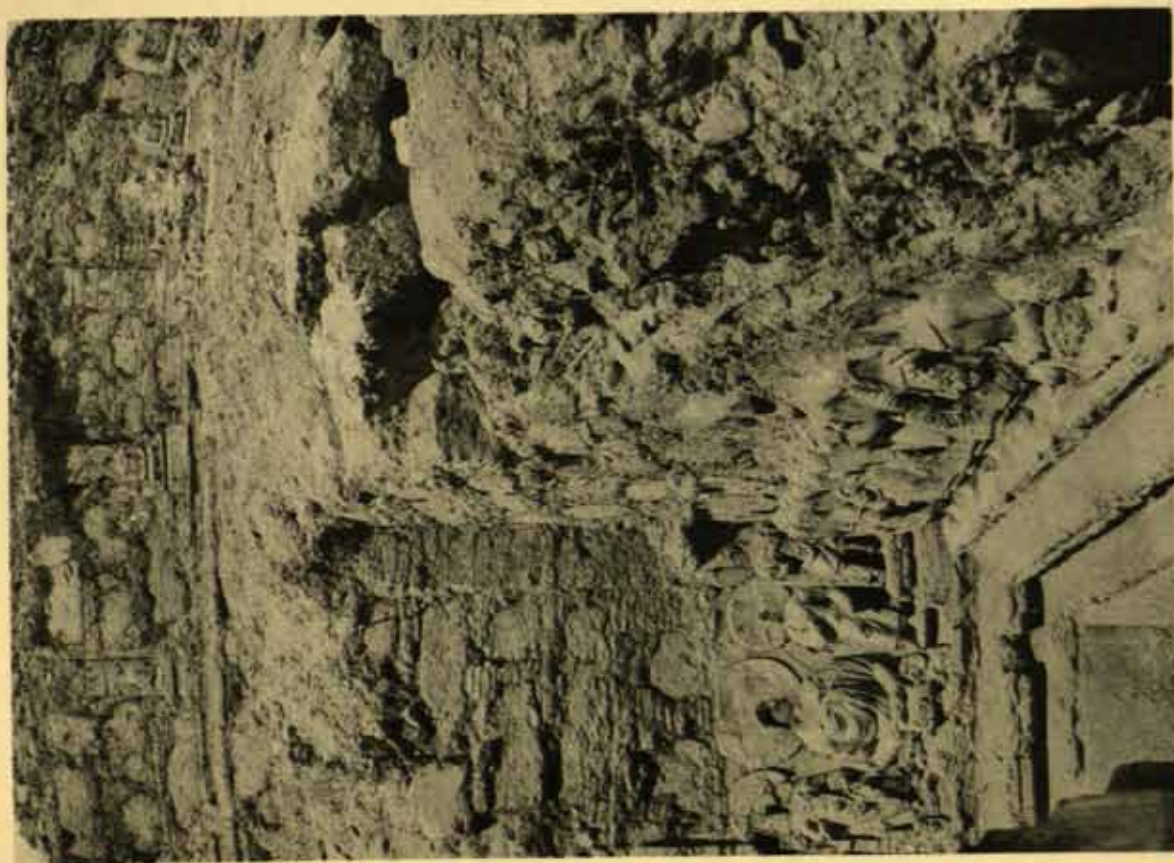
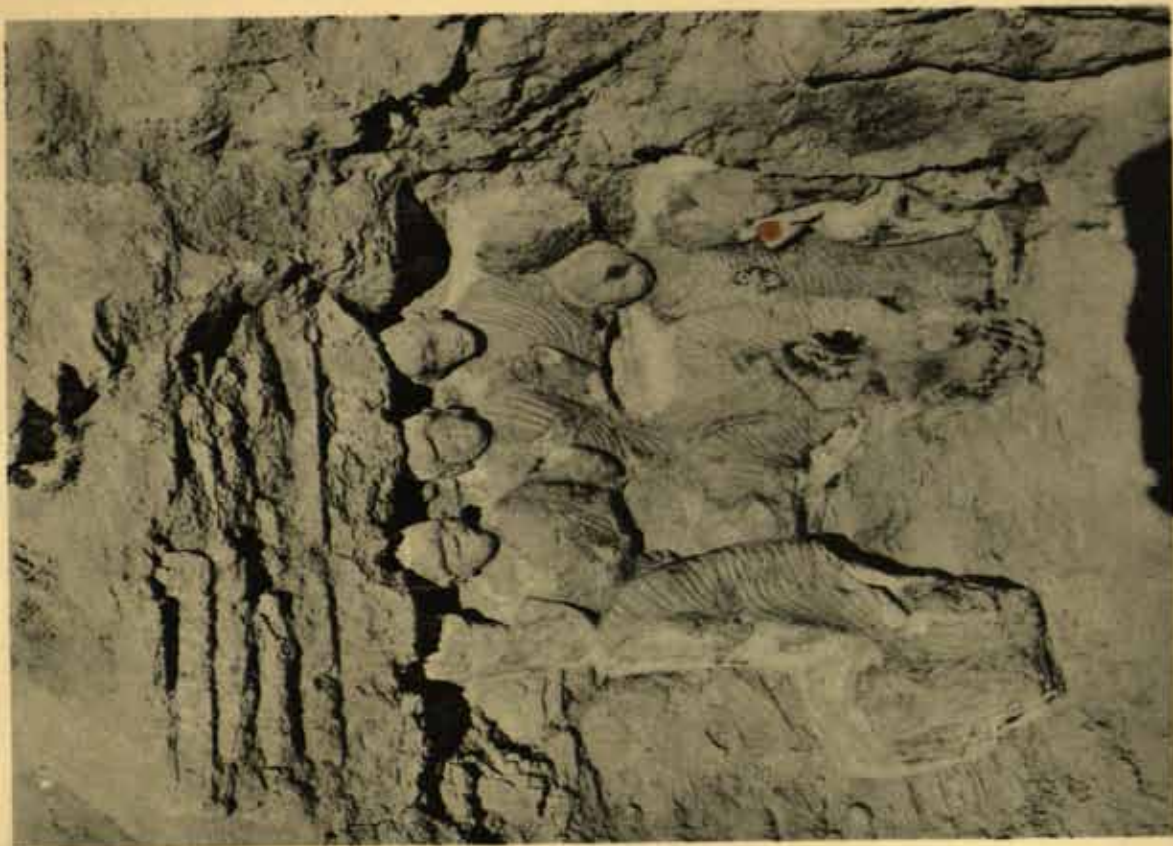

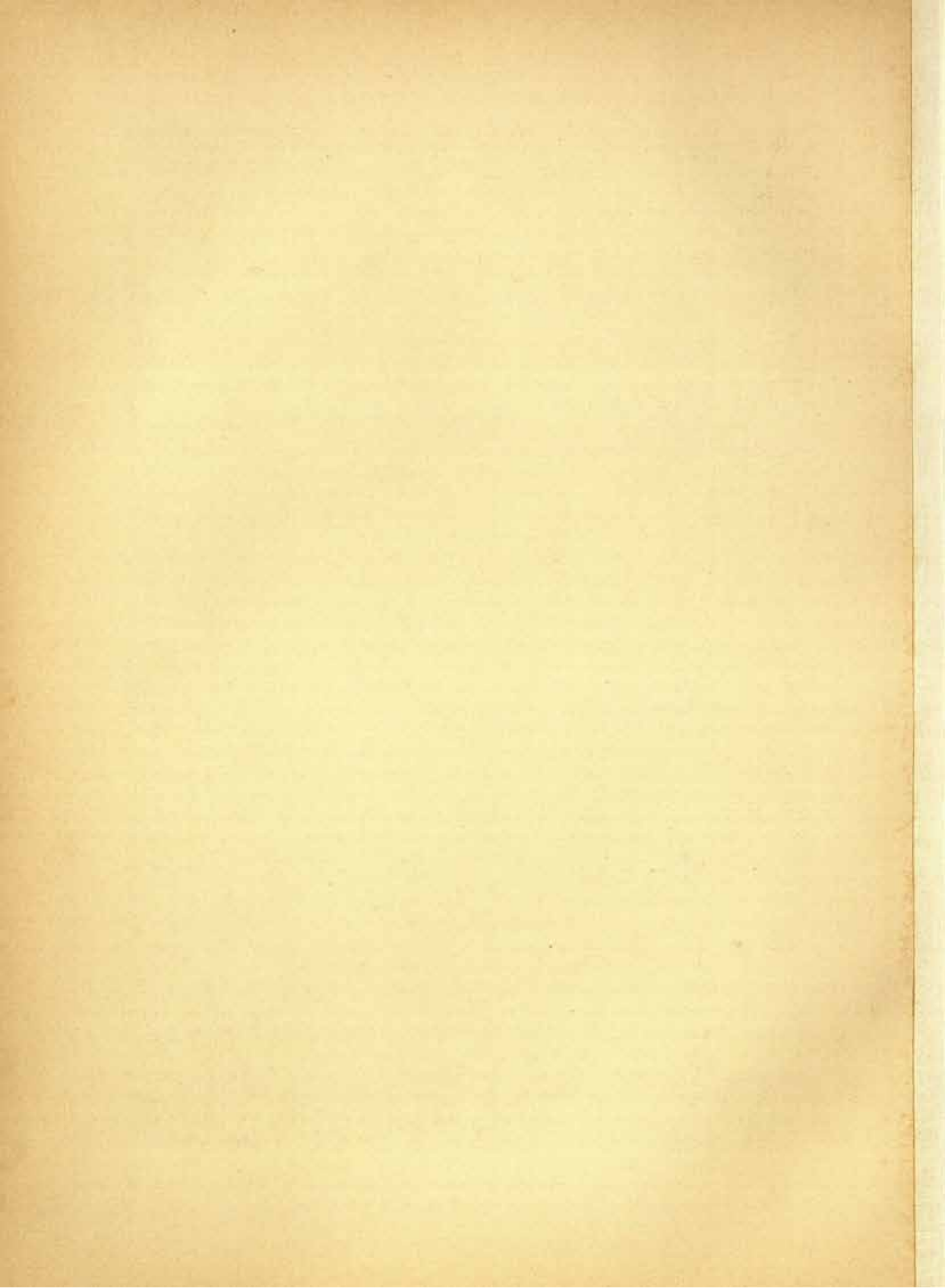

155

FOR DALLAS

155

155

TAXILA

Dharmarājika Stūpa.

*Left:* Buddha Torso in Chapel No. 17.

III TO THE IV CENTURY A.D.

*Right:* Buddha Torso in Chapel No. 18.

END OF THE IV TO BEGINNING OF THE V CENTURY A.D.

*Photo: D.G.A.S.I.*

122





1870

THE UNIVERSITY OF CHICAGO

LIBRARY

1870

THE UNIVERSITY OF CHICAGO  
LIBRARY

120



# 156

TAXILA

*Left:* Jauliāñ. Lower Stūpa Yard. Maitreya in Chapel C 33. Plaster piece over a foundation of stone and mud.

*Height:* c. 0.75 m.

*Right:* Cloister, Mohiā Morādu. Buddha with Companions.

END OF THE IV TO BEGINNING OF THE V CENTURY A.D.

*Photo:* D.G.A.S.I.

120

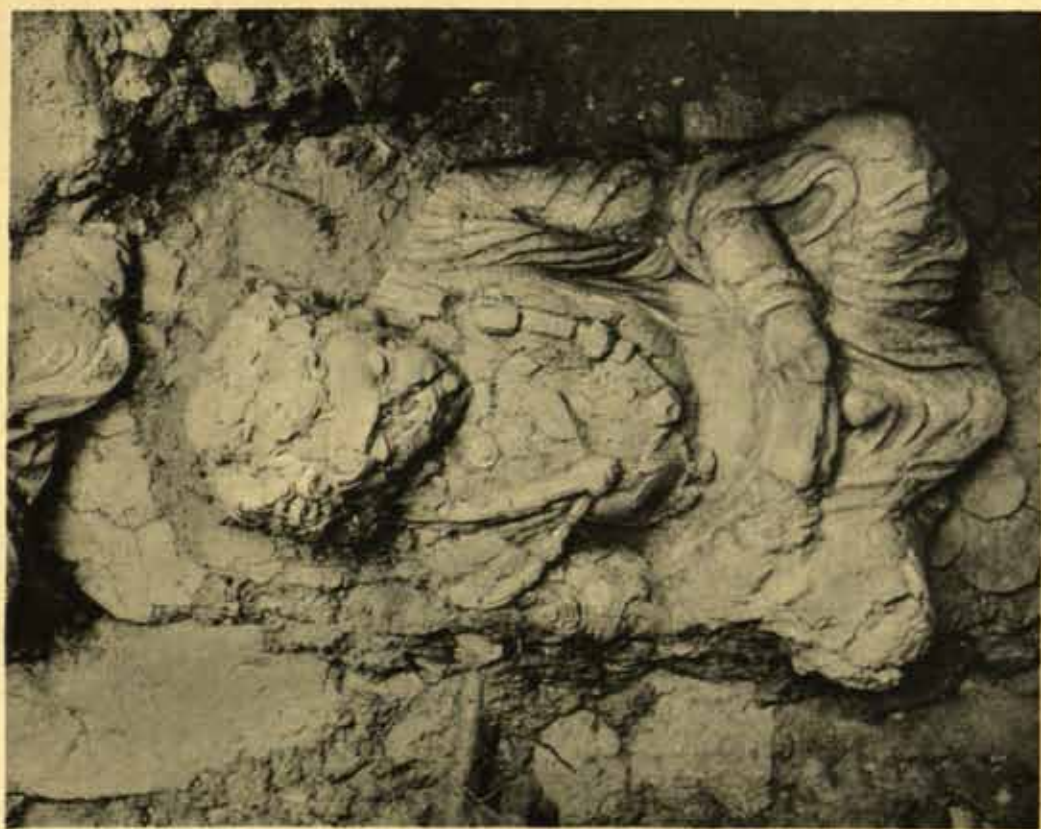



1871

1871

1871

157

# 157

TAXILA

*Left:* Jauliāñ. Stūpa A 15 near the Principal Stūpa. Buddhas on the East side.

BEGINNING OF THE V CENTURY A.D.

*Right:* Buddha Torso from South-Eastern Corner of Principal Stūpa.

BEGINNING OF THE V CENTURY A.D.

*Photo: D.G.A.S.I.*

127





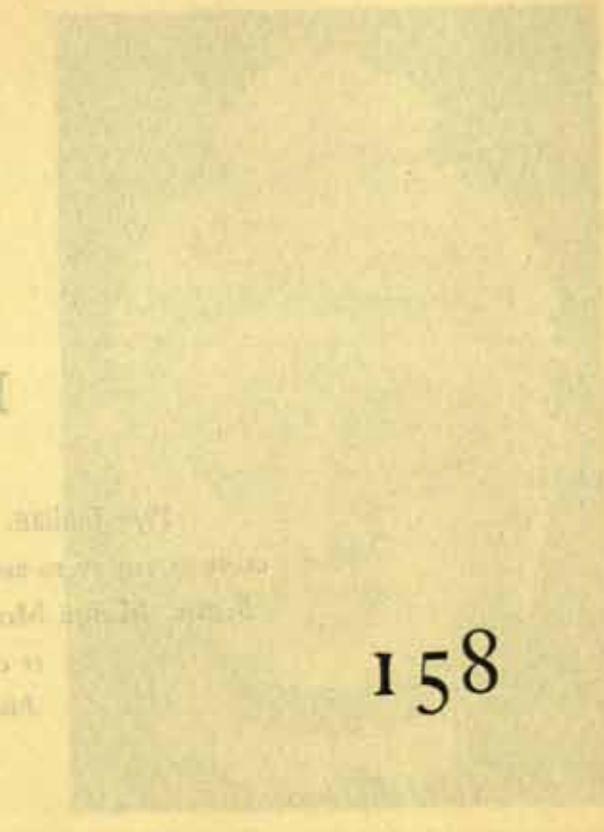
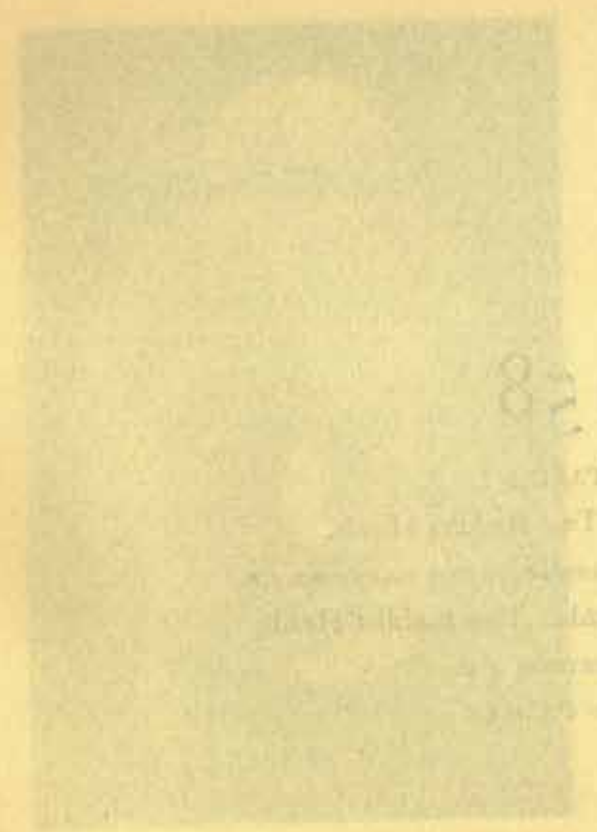
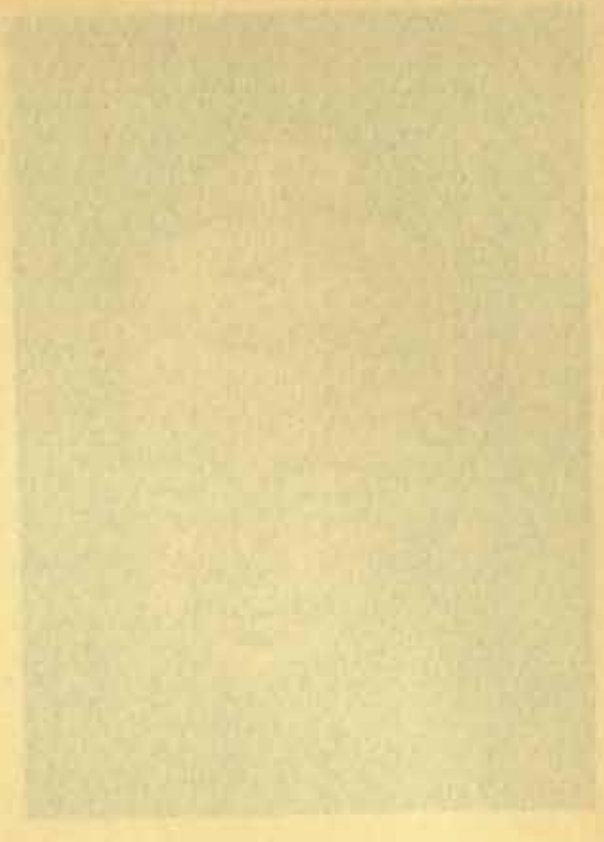
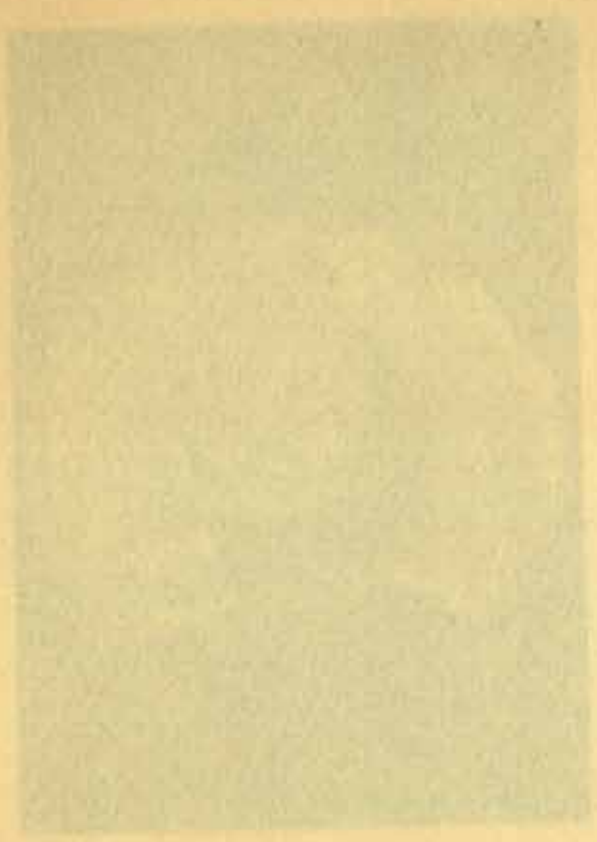

821

158



158

TAXILA

*Top:* Jauliāñ. Two Buddha Heads.

CLOSE OF THE IV TO BEGINNING OF THE V CENTURY A.D.

*Bottom:* Mohṛā Morādu. Two Buddha Heads.

IV CENTURY A.D.

*Photo: D.G.A.S.I.*

821







# 159

KABUL, HADDA (AFGHANISTAN)

*Top:* Kabul. Stūpa in the Amphitheatre of Shevaki.

III CENTURY A.D.

*Bottom:* Hadda. Stūpas.

IV CENTURY A.D.

France having secured for many years the sole and exclusive right to excavations in Afghanistan, M. I. Barthoux undertook the excavations at Hadda, the results of which have been housed in the Musée Guimet in Paris.

M. Joseph Hackin has very kindly placed the photographs at our disposal.

*Photo: Barthoux.*

129



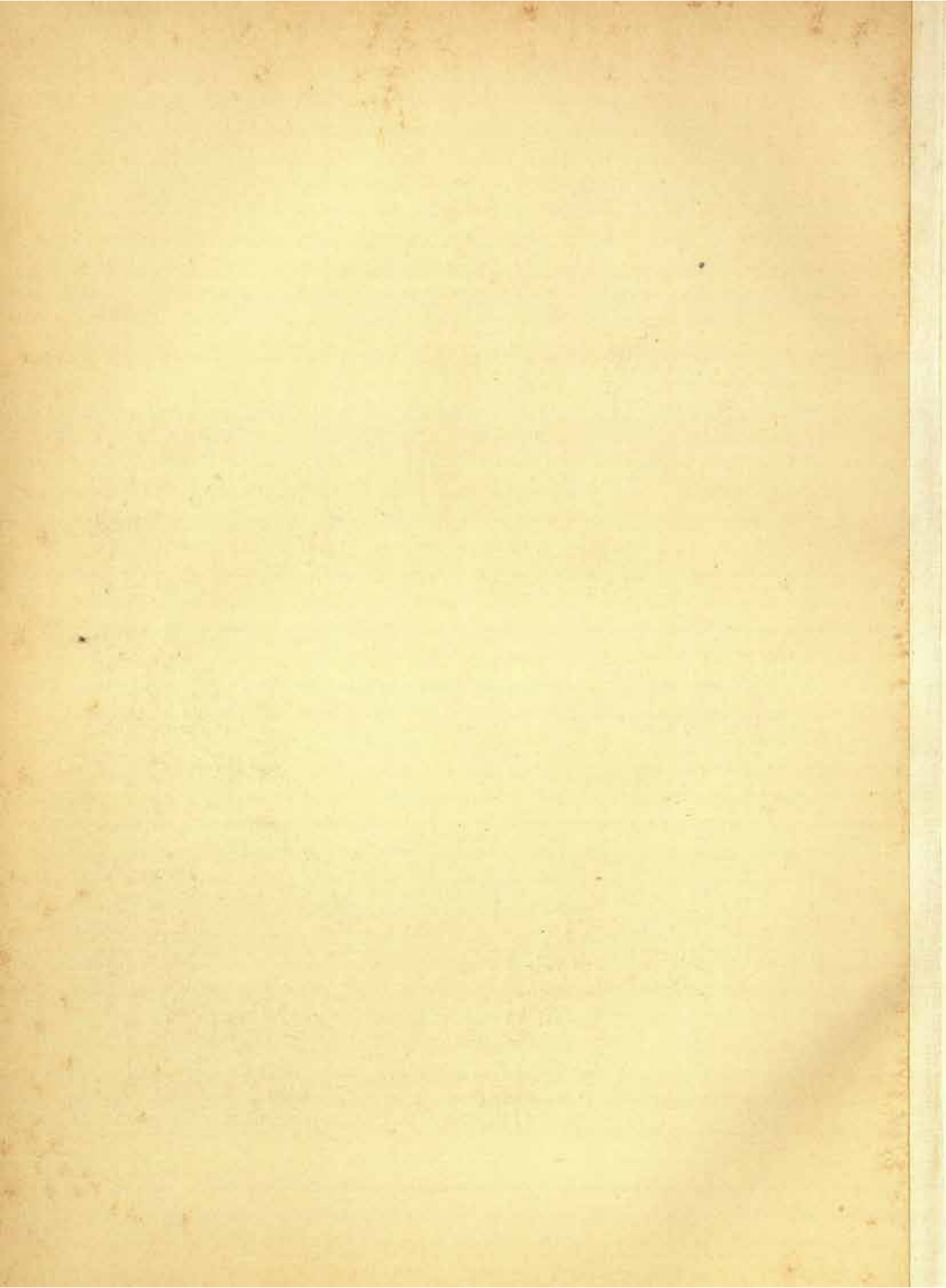

View online

At [www.jstor.org](http://www.jstor.org)

for more information

on this journal

visit [www.jstor.org](http://www.jstor.org)

or contact your librarian

for more information

on this journal

visit [www.jstor.org](http://www.jstor.org)

or contact your librarian

for more information

on this journal

visit [www.jstor.org](http://www.jstor.org)

or contact your librarian

for more information

on this journal

visit [www.jstor.org](http://www.jstor.org)

or contact your librarian

for more information

on this journal

visit [www.jstor.org](http://www.jstor.org)

or contact your librarian

for more information

on this journal

visit [www.jstor.org](http://www.jstor.org)

or contact your librarian

for more information

on this journal

visit [www.jstor.org](http://www.jstor.org)

or contact your librarian

for more information

on this journal

visit [www.jstor.org](http://www.jstor.org)

or contact your librarian



# 160

HADDA (AFGHANISTAN)

*Left:* Buddha Torso. Plaster. Cloister of Teppe Kalan.

*Height:* 0.28 m.

*Photo:* Godard.

*Right:* Female Figures. Plaster. Stūpa 57.

*Height:* 0.22 m. and 0.26 m.

IV TO THE V CENTURY.

*Photo:* Bartheaux.

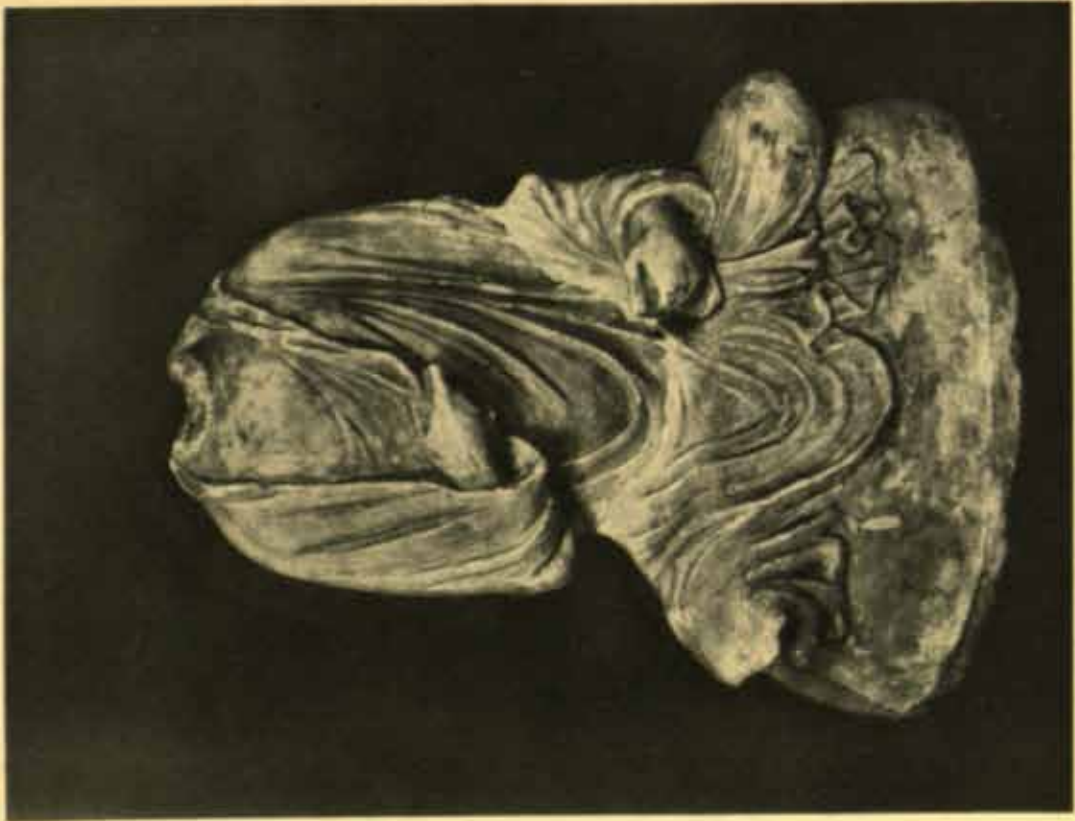



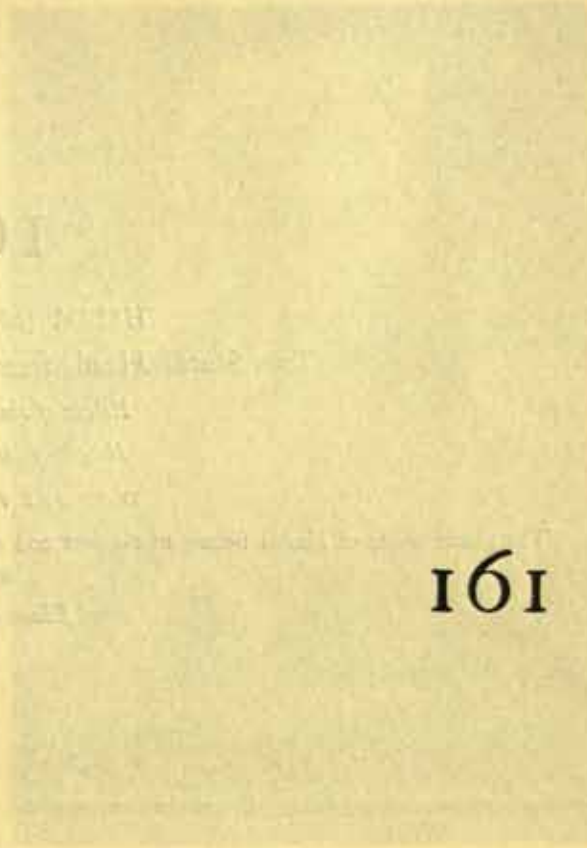
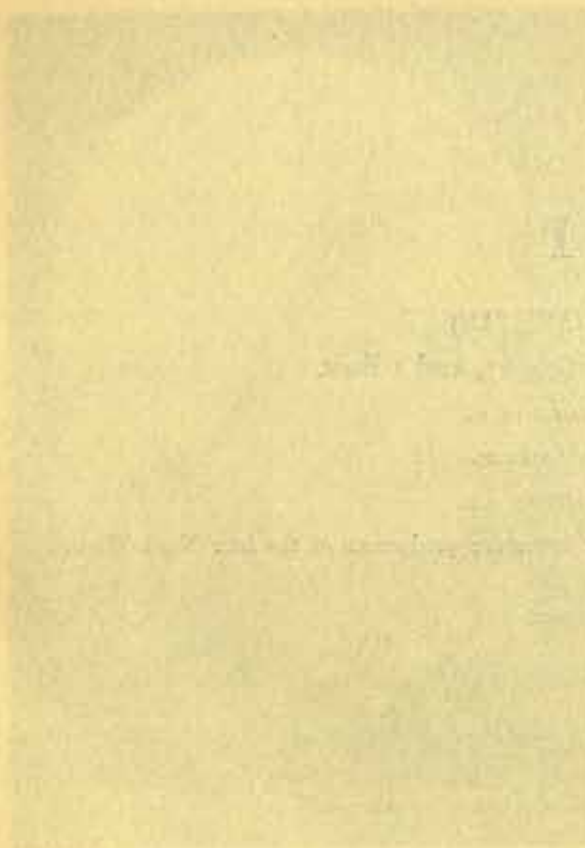
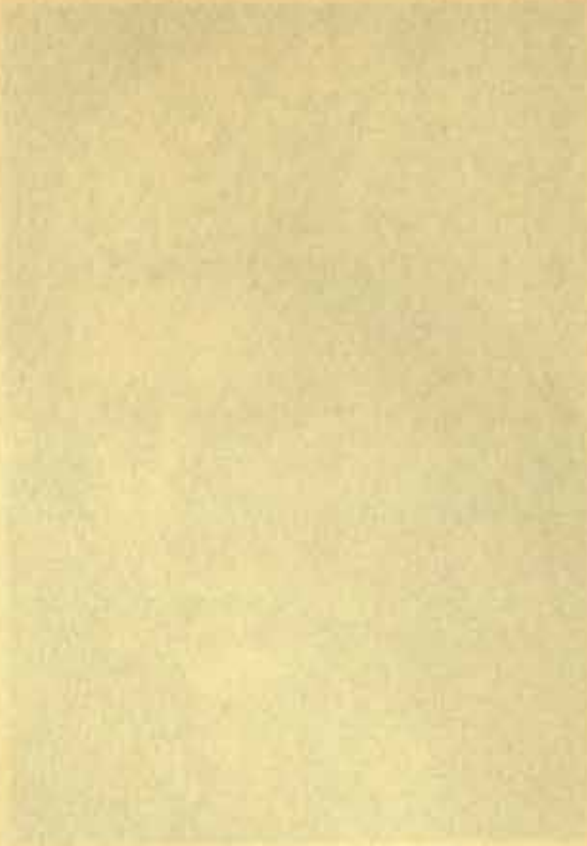
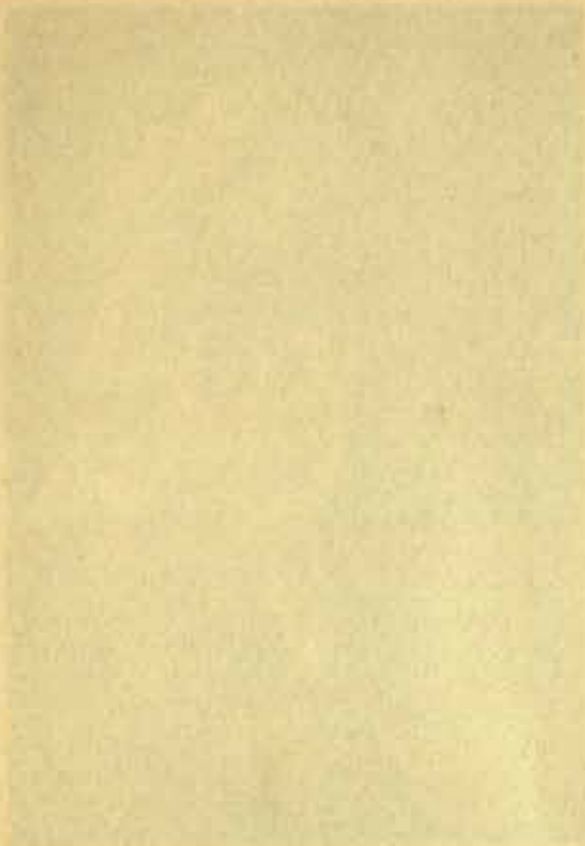

101

# 161

HADDA (AFGHANISTAN)

Two Stucco Heads from Stūpa 67, and a Bust.

*Height of the heads: 0.11 m.*

*Height of the bust: 0.12 m.*

IV TO THE V CENTURY A.D.

The plastic works of Hadda belong to the best and most impressive productions of the later North-Western style.

*Photo: Barthoux.*

101



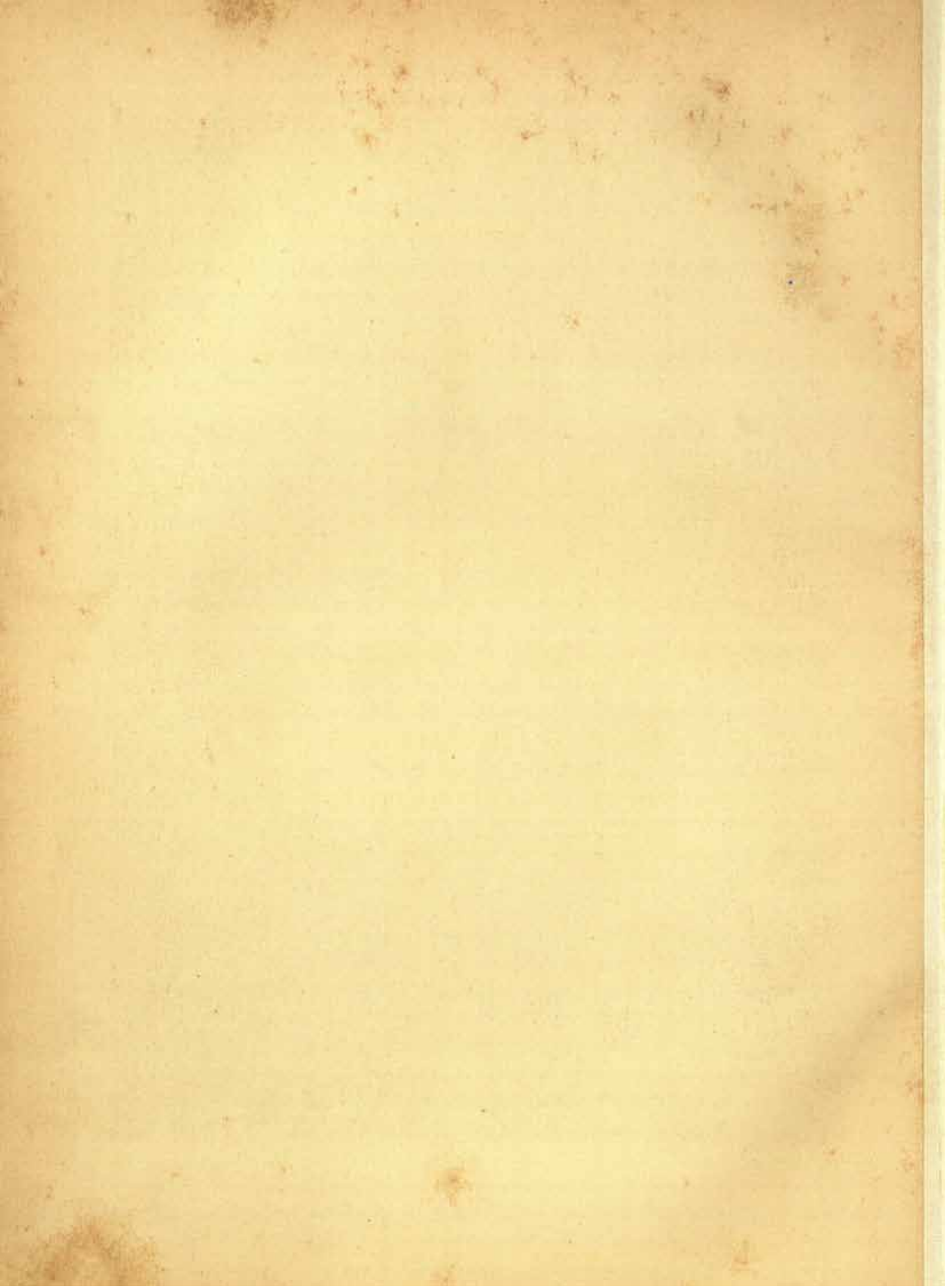





THE COLLOTYPE PLATES WERE EXECUTED BY MESSRS. F. BRUCKMANN,  
MUNICH. THE TEXT WAS SET IN MONOTYPE CASLON AND PRINTED BY  
MESSRS. BUTLER AND TANNER LTD., FROME. THE BINDING WAS DESIGNED  
BY DR. F. HOCH AND CARRIED OUT BY MESSRS. HÜBEL AND DENCK, LEIPZIG



CATALOGUED.

24/4/79

*"A book that is shut is but a block"*

**CENTRAL ARCHAEOLOGICAL LIBRARY**  
GOVT. OF INDIA  
Department of Archaeology  
**NEW DELHI**

Please help us to keep the book  
clean and moving.

---